

Appendix A Figures

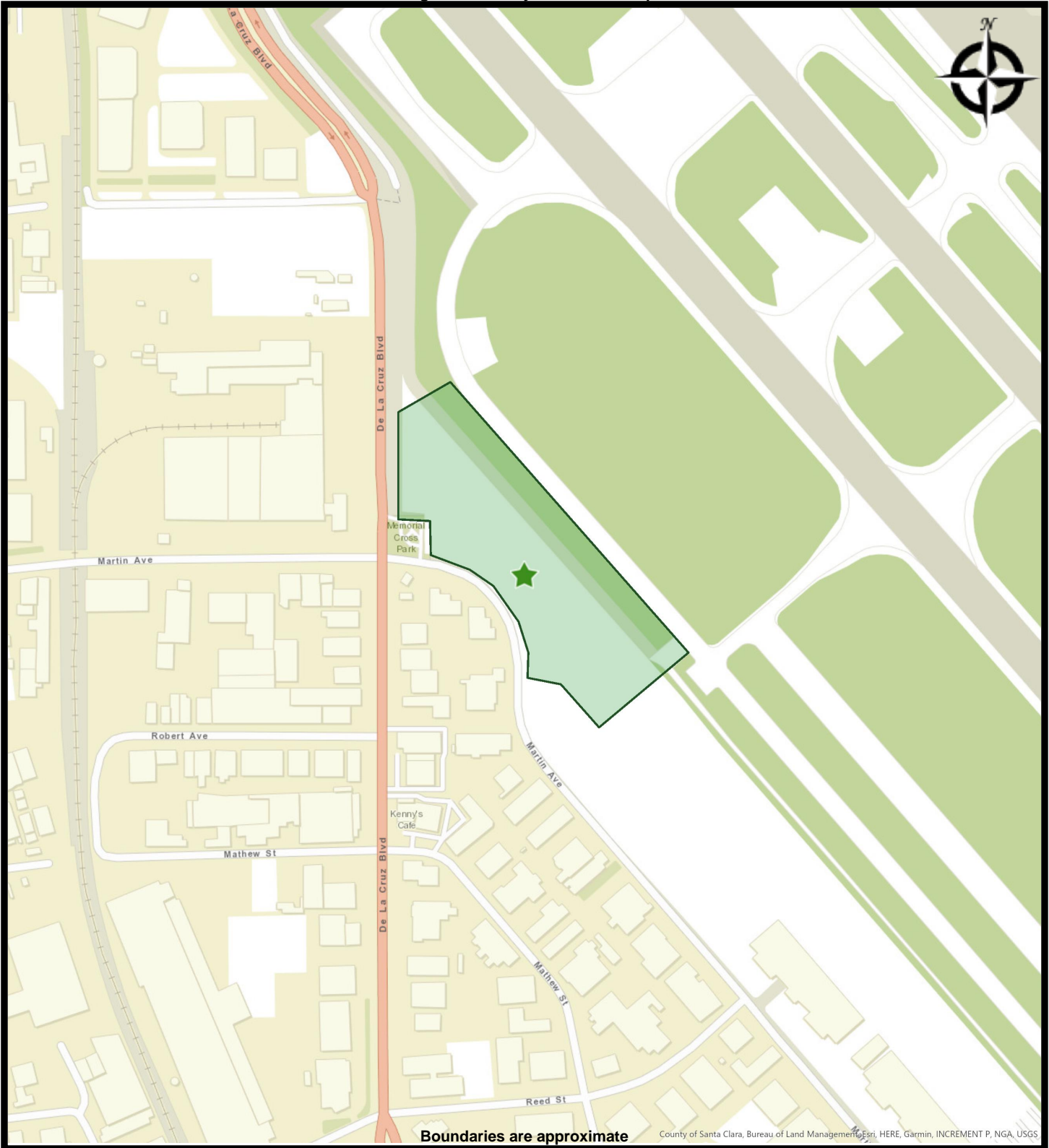

FIGURE 1: SITE LOCATION MAP

**Martin Ave and De La Cruz Blvd
Santa Clara, California 95050
6/4/2025**



Boundaries are approximate

Kimley»Horn

ALIZED DIAGRAM OF THE SUBJECT PROPERTY AND SUR

**Martin Ave and De La Cruz Blvd
Santa Clara, California 95050**

6/4/2025

Appendix B

Property Photographs from Site Reconnaissance



View facing south along security fence near eastern limits of Subject Property.



View facing west towards temporary offices staged at Subject Property.

Kimley»»Horn

Site Photos

**San Jose Airport Orange Lot
Phase I ESA**



View facing north along security fence.



View facing northwest from near midpoint of Subject Property.

Kimley»»Horn

Site Photos

**San Jose Airport Orange Lot
Phase I ESA**



View of entrance into airfield area and Taxiway V construction zone.



View of southern limits of airside portion of Subject Property.

Kimley»»Horn

Site Photos

**San Jose Airport Orange Lot
Phase I ESA**



View facing northeast from near southern limits of Subject Property.



View facing north from southwest corner of Subject Property.

Kimley»»Horn

Site Photos

**San Jose Airport Orange Lot
Phase I ESA**



View of aircraft and hangar located south of Subject Property.



View facing west along southern limits of Subject Property.

Site Photos

Kimley»Horn

**San Jose Airport Orange Lot
Phase I ESA**



Fuel storage area located south of Subject Property.



Fuel storage area located south of Subject Property.

Site Photos

Kimley»Horn

**San Jose Airport Orange Lot
Phase I ESA**



View of former dog training equipment near midpoint of Subject Property.



View of former dog training equipment near midpoint of Subject Property.



Backup generator serving temporary offices.



Electrical equipment associated with temporary offices.

Site Photos

Kimley»Horn

**San Jose Airport Orange Lot
Phase I ESA**



Water pump and sanitary storage tank associated with temporary offices.



Pad-mounted transformer located near northwest corner of Subject Property.



Temporary water storage associated with construction of Taxiway V.



Staging area for equipment used in connection with Taxiway V construction.

Site Photos

Kimley»»Horn

**San Jose Airport Orange Lot
Phase I ESA**



Staging area for equipment used in connection with Taxiway V construction.

Kimley»»Horn

Site Photos

**San Jose Airport Orange Lot
Phase I ESA**

Appendix C
EDR Environmental Lien and AUL Search

SJC ORANGE LOT
MARTIN AVE AND DE LA CRUZ BLVD
SANTA CLARA, CA 95050

Inquiry Number: 7984871.7S
MAY 14, 2025

EDR Environmental Lien and AUL Search



6 Armstrong Road, 4th floor
Shelton, CT 06484
Toll Free: 800.352.0050
www.edrnet.com

EDR Environmental Lien and AUL Search

The EDR Environmental Lien Search Report provides results from a search of available current land title records for environmental cleanup liens and other activity and use limitations, such as engineering controls and institutional controls.

A network of professional, trained researchers, following established procedures, uses client supplied address and/or parcel information to:

- search for parcel information and/or legal description
- search for ownership information
- research official land title documents recorded at jurisdictional agencies such as recorders' offices, registries of deeds, county clerks' offices, etc
- search for publicly available environmental encumbering instrument(s) filed on or after the recording of the current deed; between the recording of the current deed and present
- provide a copy of any environmental encumbrance(s)
- provide a copy of the current deed when available

Thank you for your business.

Please contact EDR at 1-800-352-0050
with any questions or comments.

Disclaimer – Copyright and Trademark Notice

This Report contains certain information obtained from a variety of public and other sources reasonably available to Environmental Data Resources, LLC and AFX Research, LLC. It cannot be concluded from this Report that coverage information for the target and surrounding properties does not exist from other sources. This Report is provided on an "AS IS", "AS AVAILABLE" basis. NO WARRANTY EXPRESS OR IMPLIED IS MADE WHATSOEVER IN CONNECTION WITH THIS REPORT. ENVIRONMENTAL DATA RESOURCES, LLC AND ITS SUBSIDIARIES, AFFILIATES AND THIRD PARTY SUPPLIERS DISCLAIM ALL WARRANTIES, OF ANY KIND OR NATURE, EXPRESS OR IMPLIED, ARISING OUT OF OR RELATED TO THIS REPORT OR ANY OF THE DATA AND INFORMATION PROVIDED IN THIS REPORT, INCLUDING WITHOUT LIMITATION, ANY WARRANTIES REGARDING ACCURACY, QUALITY, CORRECTNESS, COMPLETENESS, COMPREHENSIVENESS, SUITABILITY, MERCHANTABILITY, FITNESS FOR A PARTICULAR PURPOSE, TITLE, NON-INFRINGEMENT, MISAPPROPRIATION, OR OTHERWISE. ALL RISK IS ASSUMED BY THE USER. IN NO EVENT SHALL ENVIRONMENTAL DATA RESOURCES, LLC OR ITS SUBSIDIARIES, AFFILIATES OR THIRD PARTY SUPPLIERS BE LIABLE TO ANYONE FOR ANY DIRECT, INCIDENTAL, INDIRECT, SPECIAL, CONSEQUENTIAL OR OTHER DAMAGES OF ANY TYPE OR KIND (INCLUDING BUT NOT LIMITED TO LOSS OF PROFITS, LOSS OF USE, OR LOSS OF DATA), ARISING OUT OF OR IN ANY WAY CONNECTED WITH THIS REPORT OR ANY OF THE DATA AND INFORMATION PROVIDED IN THIS REPORT. Any analyses, estimates, ratings, environmental risk levels, or risk codes provided in this Report are provided for illustrative purposes only, and are not intended to provide, nor should they be interpreted as providing any facts regarding, or prediction or forecast of, any environmental risk for any property. Only an assessment performed by a qualified environmental professional can provide findings, opinions or conclusions regarding the environmental risk or conditions in, on or at any property.

Copyright 2025 by Environmental Data Resources, LLC. All rights reserved. Reproduction in any media or format, in whole or in part, of any report or map of Environmental Data Resources, LLC, or its affiliates, is prohibited without prior written permission.

EDR and its logos (including Sanborn and Sanborn Map) are trademarks of Environmental Data Resources, LLC or its affiliates. All other trademarks used herein are the property of their respective owners.

EDR Environmental Lien and AUL Search

TARGET PROPERTY INFORMATION

ADDRESS

SJC ORANGE LOT
MARTIN AVE AND DE LA CRUZ BLVD
SANTA CLARA, CA 95050

RESEARCH SOURCE

JUDICIAL RECORDS **NOT** SEARCHED. BASED ON AVAILABLE INFORMATION EVALUATED BY THE TITLE SEARCH PROFESSIONAL, THE JURISDICTION **DOES NOT** REQUIRE A SEARCH OF JUDICIAL RECORDS IN ORDER TO IDENTIFY ENVIRONMENTAL LIENS.

Source 1: SANTA CLARA COUNTY RECORDER'S OFFICE
Source 2: CALIFORNIA ENVIRONMENTAL PROTECTION AGENCY
Source 3: UNITED STATES ENVIRONMENTAL PROTECTION AGENCY

PROPERTY INFORMATION

Legal Description: 41.32 ACRES
Current Owner: CITY OF SAN JOSE
Property Identifiers: 230-03-101
Comments: NO DEED FOUND 1980 - PRESENT.

EDR Environmental Lien and AUL Search

ENVIRONMENTAL LIEN

Environmental Lien: Found Not Found

Comments: NONE IDENTIFIED.

OTHER ACTIVITY AND USE LIMITATIONS (AULS)

Other AUL's: Found Not Found

Comments: NONE IDENTIFIED.

EDR Environmental Lien and AUL Search

MISCELLANEOUS

Comments: NONE IDENTIFIED.

Appendix D
USDA Soil Map and USFW Wetlands Map

Soil Map—Santa Clara Area, California, Western Part



Soil Map may not be valid at this scale.

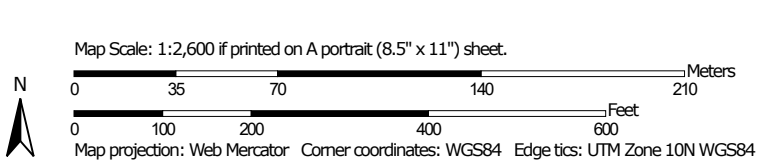



MAP LEGEND

Area of Interest (AOI)

 Area of Interest (AOI)

Soils

 Soil Map Unit Polygons

 Soil Map Unit Lines

 Soil Map Unit Points

Special Point Features



Blowout



Borrow Pit



Clay Spot



Closed Depression



Gravel Pit



Gravelly Spot



Landfill



Lava Flow



Marsh or swamp



Mine or Quarry



Miscellaneous Water



Perennial Water



Rock Outcrop



Saline Spot



Sandy Spot



Severely Eroded Spot



Sinkhole



Slide or Slip



Sodic Spot



Spoil Area



Stony Spot



Very Stony Spot



Wet Spot



Other



Special Line Features

Water Features



Streams and Canals

Transportation



Rails



Interstate Highways



US Routes



Major Roads



Local Roads

Background



Aerial Photography

MAP INFORMATION

The soil surveys that comprise your AOI were mapped at 1:24,000.

Warning: Soil Map may not be valid at this scale.

Enlargement of maps beyond the scale of mapping can cause misunderstanding of the detail of mapping and accuracy of soil line placement. The maps do not show the small areas of contrasting soils that could have been shown at a more detailed scale.

Please rely on the bar scale on each map sheet for map measurements.

Source of Map: Natural Resources Conservation Service

Web Soil Survey URL:

Coordinate System: Web Mercator (EPSG:3857)

Maps from the Web Soil Survey are based on the Web Mercator projection, which preserves direction and shape but distorts distance and area. A projection that preserves area, such as the Albers equal-area conic projection, should be used if more accurate calculations of distance or area are required.

This product is generated from the USDA-NRCS certified data as of the version date(s) listed below.

Soil Survey Area: Santa Clara Area, California, Western Part

Survey Area Data: Version 13, Sep 8, 2024

Soil map units are labeled (as space allows) for map scales 1:50,000 or larger.

Date(s) aerial images were photographed: Mar 1, 2023—Sep 1, 2023

The orthophoto or other base map on which the soil lines were compiled and digitized probably differs from the background imagery displayed on these maps. As a result, some minor shifting of map unit boundaries may be evident.

Map Unit Legend

Map Unit Symbol	Map Unit Name	Acres in AOI	Percent of AOI
101	Urban land, 0 to 2 percent slopes, basins	8.1	58.4%
145	Urbanland-Hangerone complex, 0 to 2 percent slopes, drained	5.7	41.6%
Totals for Area of Interest		13.8	100.0%



U.S. Fish and Wildlife Service, National Standards and Support Team, wetlands_team@fws.gov

June 3, 2025

Wetlands

- Estuarine and Marine Deepwater
- Freshwater Emergent Wetland
- Estuarine and Marine Wetland
- Freshwater Forested/Shrub Wetland
- Freshwater Pond
- Lake
- Other
- Riverine

This map is for general reference only. The US Fish and Wildlife Service is not responsible for the accuracy or currentness of the base data shown on this map. All wetlands related data should be used in accordance with the layer metadata found on the Wetlands Mapper web site.

Appendix E
EDR Aerial Photo Decade Package



SJC Orange Lot

Martin Ave and De La Cruz Blvd

Santa Clara, CA 95050

Inquiry Number: 7984871.11

May 12, 2025

The EDR Aerial Photo Decade Package



6 Armstrong Road, 4th floor
Shelton, CT 06484
Toll Free: 800.352.0050
www.edrnet.com

EDR Aerial Photo Decade Package

05/12/25

Site Name:

SJC Orange Lot
Martin Ave and De La Cruz Blv
Santa Clara, CA 95050
EDR Inquiry # 7984871.11

Client Name:

Kimley Horn & Associates, Inc.
401 B Street
San Diego, CA 92101
Contact: Jennifer Steen



Environmental Data Resources, Inc. (EDR) Aerial Photo Decade Package is a screening tool designed to assist environmental professionals in evaluating potential liability on a target property resulting from past activities. EDR's professional researchers provide digitally reproduced historical aerial photographs, and when available, provide one photo per decade.

Search Results:

<u>Year</u>	<u>Scale</u>	<u>Details</u>	<u>Source</u>
2020	1"=500'	Flight Year: 2020	USDA/NAIP
2016	1"=500'	Flight Year: 2016	USDA/NAIP
2012	1"=500'	Flight Year: 2012	USDA/NAIP
2009	1"=500'	Flight Year: 2009	USDA/NAIP
2006	1"=500'	Flight Year: 2006	USDA/NAIP
1998	1"=500'	Flight Date: September 06, 1998	USDA
1993	1"=500'	Acquisition Date: January 01, 1993	USGS/DOQQ
1982	1"=500'	Flight Date: July 05, 1982	USDA
1974	1"=500'	Flight Date: June 06, 1974	USGS
1968	1"=500'	Flight Date: June 14, 1968	USGS
1963	1"=500'	Flight Date: June 23, 1963	EDR Proprietary Aerial Viewpoint
1956	1"=500'	Flight Date: June 09, 1956	USDA
1950	1"=500'	Flight Date: April 01, 1950	USDA
1948	1"=500'	Flight Date: September 26, 1948	USDA
1939	1"=500'	Flight Date: July 31, 1939	USDA

When delivered electronically by EDR, the aerial photo images included with this report are for ONE TIME USE ONLY. Further reproduction of these aerial photo images is prohibited without permission from EDR. For more information contact your EDR Account Executive.

Disclaimer - Copyright and Trademark Notice

This Report contains certain information obtained from a variety of public and other sources reasonably available to Environmental Data Resources, LLC. It cannot be concluded from this Report that coverage information for the target and surrounding properties does not exist from other sources. This Report is provided on an "AS IS", "AS AVAILABLE" basis. NO WARRANTY EXPRESS OR IMPLIED IS MADE WHATSOEVER IN CONNECTION WITH THIS REPORT.

ENVIRONMENTAL DATA RESOURCES, LLC AND ITS SUBSIDIARIES, AFFILIATES AND THIRD PARTY SUPPLIERS DISCLAIM ALL WARRANTIES, OF ANY KIND OR NATURE, EXPRESS OR IMPLIED, ARISING OUT OF OR RELATED TO THIS REPORT OR ANY OF THE DATA AND INFORMATION PROVIDED IN THIS REPORT, INCLUDING WITHOUT LIMITATION, ANY WARRANTIES REGARDING ACCURACY, QUALITY, CORRECTNESS, COMPLETENESS, COMPREHENSIVENESS, SUITABILITY, MERCHANTABILITY, FITNESS FOR A PARTICULAR PURPOSE, TITLE, NON-INFRINGEMENT, MISAPPROPRIATION, OR OTHERWISE. ALL RISK IS ASSUMED BY THE USER. IN NO EVENT SHALL ENVIRONMENTAL DATA RESOURCES, LLC OR ITS SUBSIDIARIES, AFFILIATES OR THIRD PARTY SUPPLIERS BE LIABLE TO ANYONE FOR ANY DIRECT, INCIDENTAL, INDIRECT, SPECIAL, CONSEQUENTIAL OR OTHER DAMAGES OF ANY TYPE OR KIND (INCLUDING BUT NOT LIMITED TO LOSS OF PROFITS, LOSS OF USE, OR LOSS OF DATA), ARISING OUT OF OR IN ANY WAY CONNECTED WITH THIS REPORT OR ANY OF THE DATA AND INFORMATION PROVIDED IN THIS REPORT.

Any analyses, estimates, ratings, environmental risk levels, or risk codes provided in this Report are provided for illustrative purposes only, and are not intended to provide, nor should they be interpreted as providing any facts regarding, or prediction or forecast of, any environmental risk for any property. Only an assessment performed by a qualified environmental professional can provide findings, opinions or conclusions regarding the environmental risk or conditions in, on or at any property.

Copyright 2025 by Environmental Data Resources, Inc. All rights reserved. Reproduction in any media or format, in whole or in part, of any report or map of Environmental Data Resources, Inc., or its affiliates, is prohibited without prior written permission.

EDR and its logos (including Sanborn and Sanborn Map) are trademarks of Environmental Data Resources, LLC or its affiliates. All other trademarks used herein are the property of their respective owners.



INQUIRY #: 7984871.11

YEAR: 2020

— = 500'



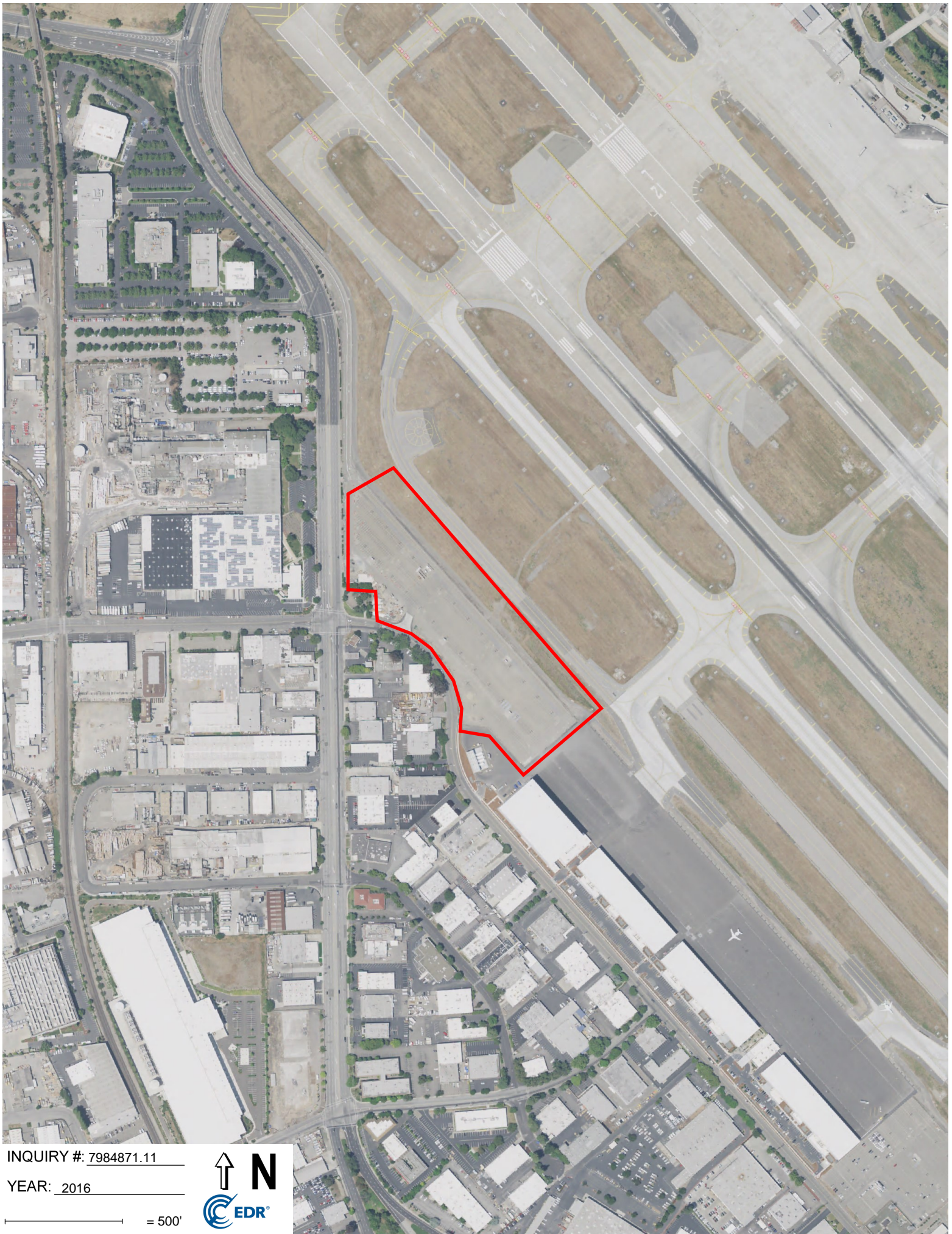

INQUIRY #: 7984871.11

YEAR: 2016

— = 500'





INQUIRY #: 7984871.11

YEAR: 2012

— = 500'





INQUIRY #: 7984871.11

YEAR: 2009

— = 500'





INQUIRY #: 7984871.11

YEAR: 2006

— = 500'



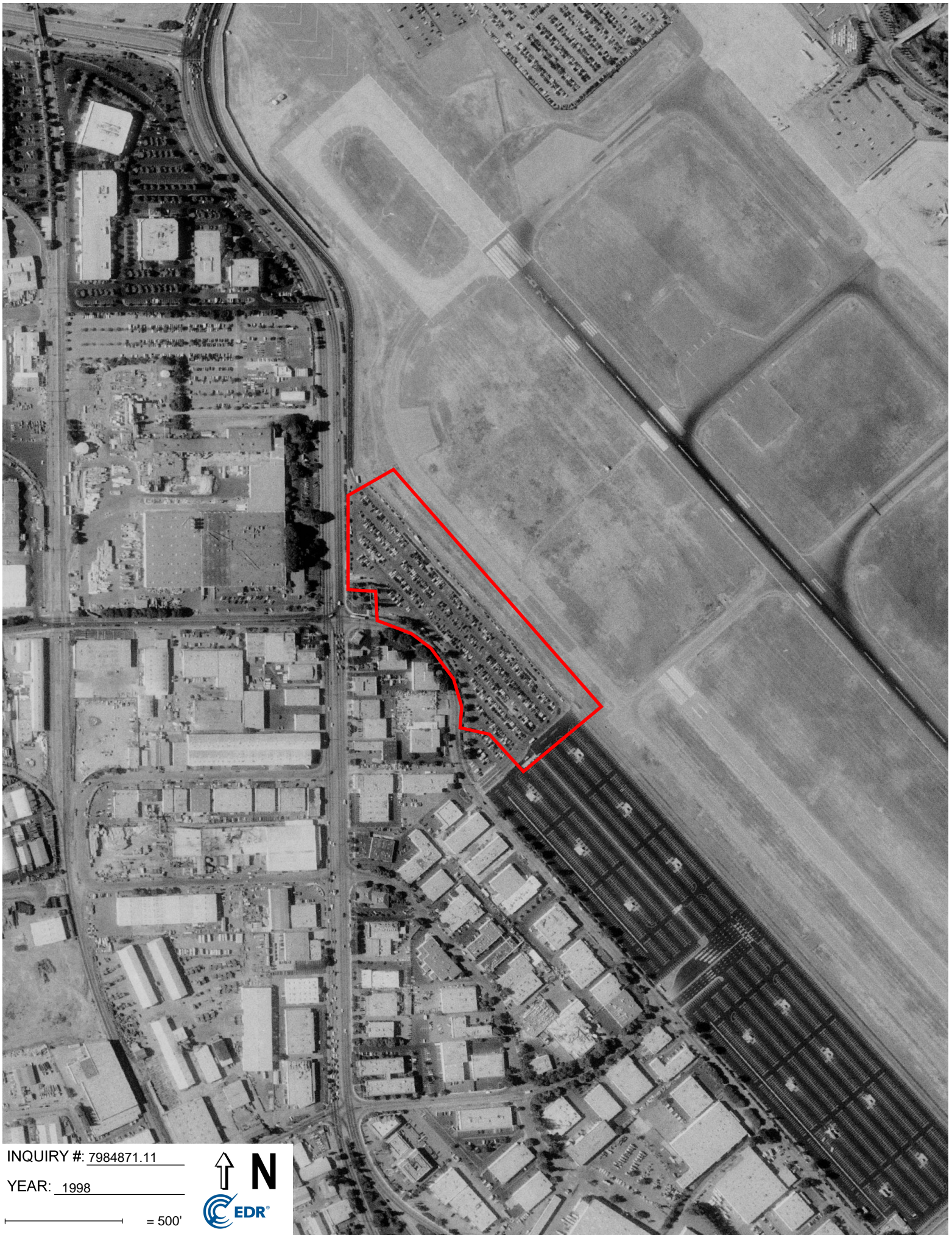

INQUIRY #: 7984871.11

YEAR: 1998

— = 500'





INQUIRY #: 7984871.11

YEAR: 1993

— = 500'





INQUIRY #: 7984871.11

YEAR: 1982

— = 500'





INQUIRY #: 7984871.11

YEAR: 1974

— = 500'





INQUIRY #: 7984871.11

YEAR: 1968

— = 500'





INQUIRY #: 7984871.11

YEAR: 1963

— = 500'



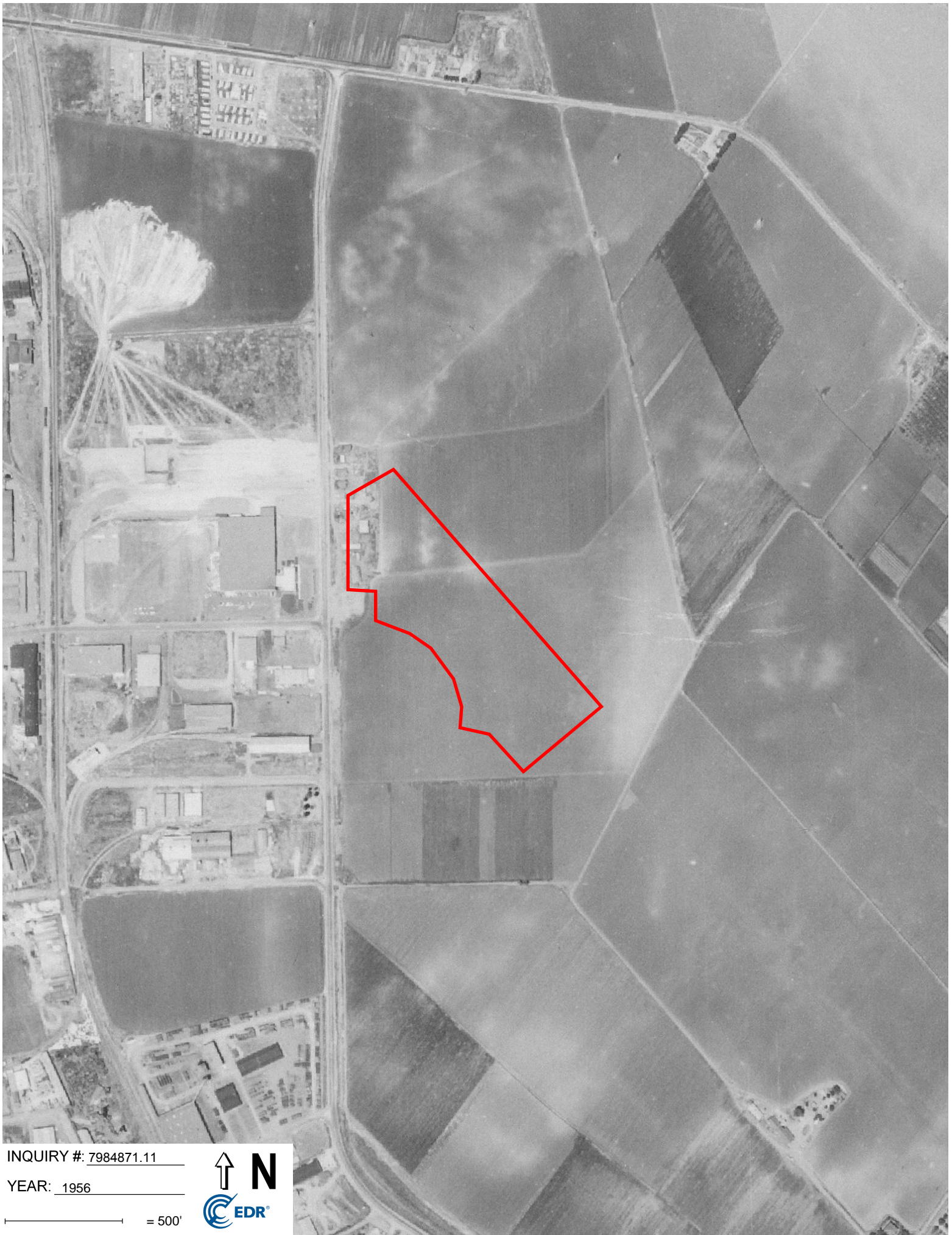

INQUIRY #: 7984871.11

YEAR: 1956

— = 500'



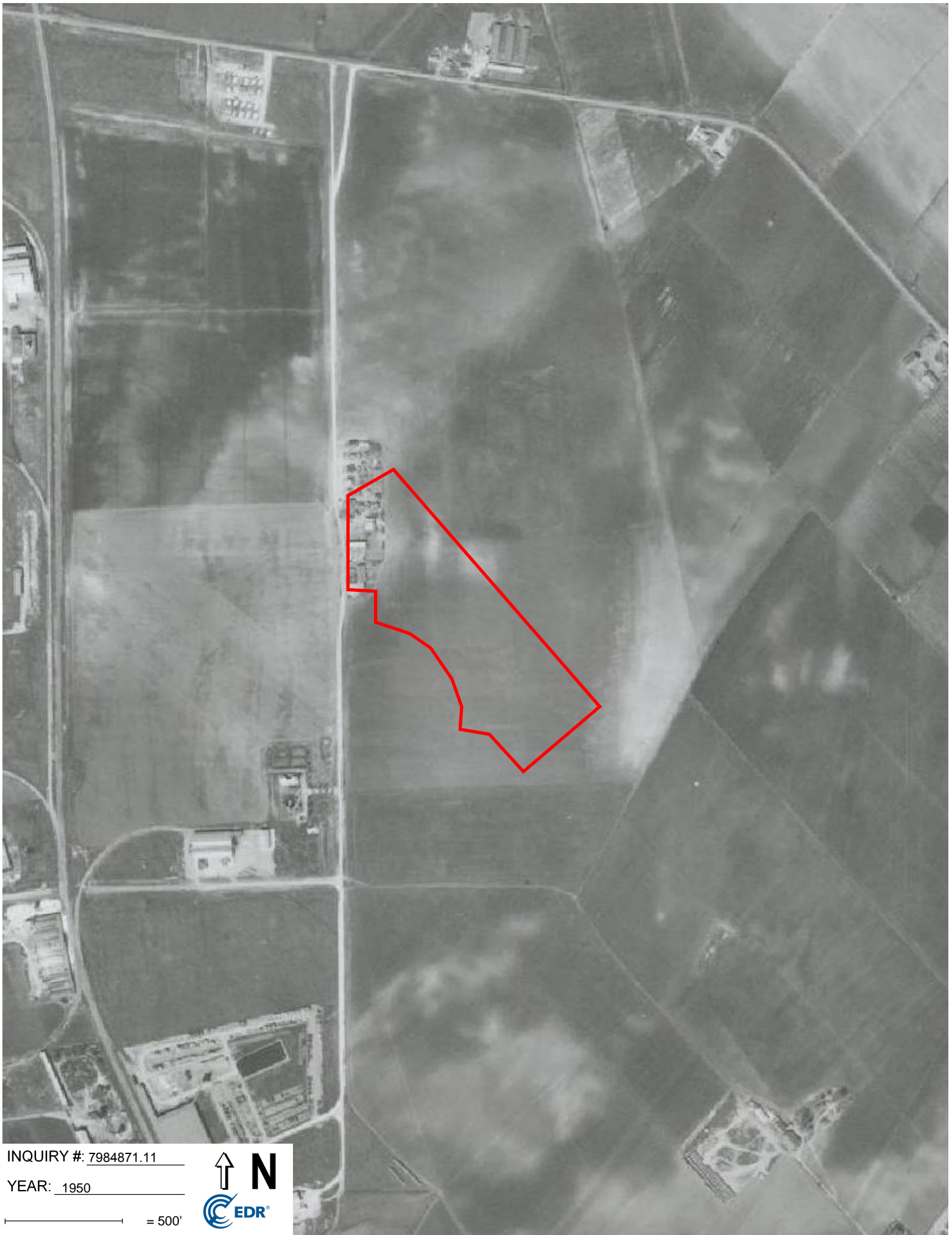

INQUIRY #: 7984871.11

YEAR: 1950

— = 500'



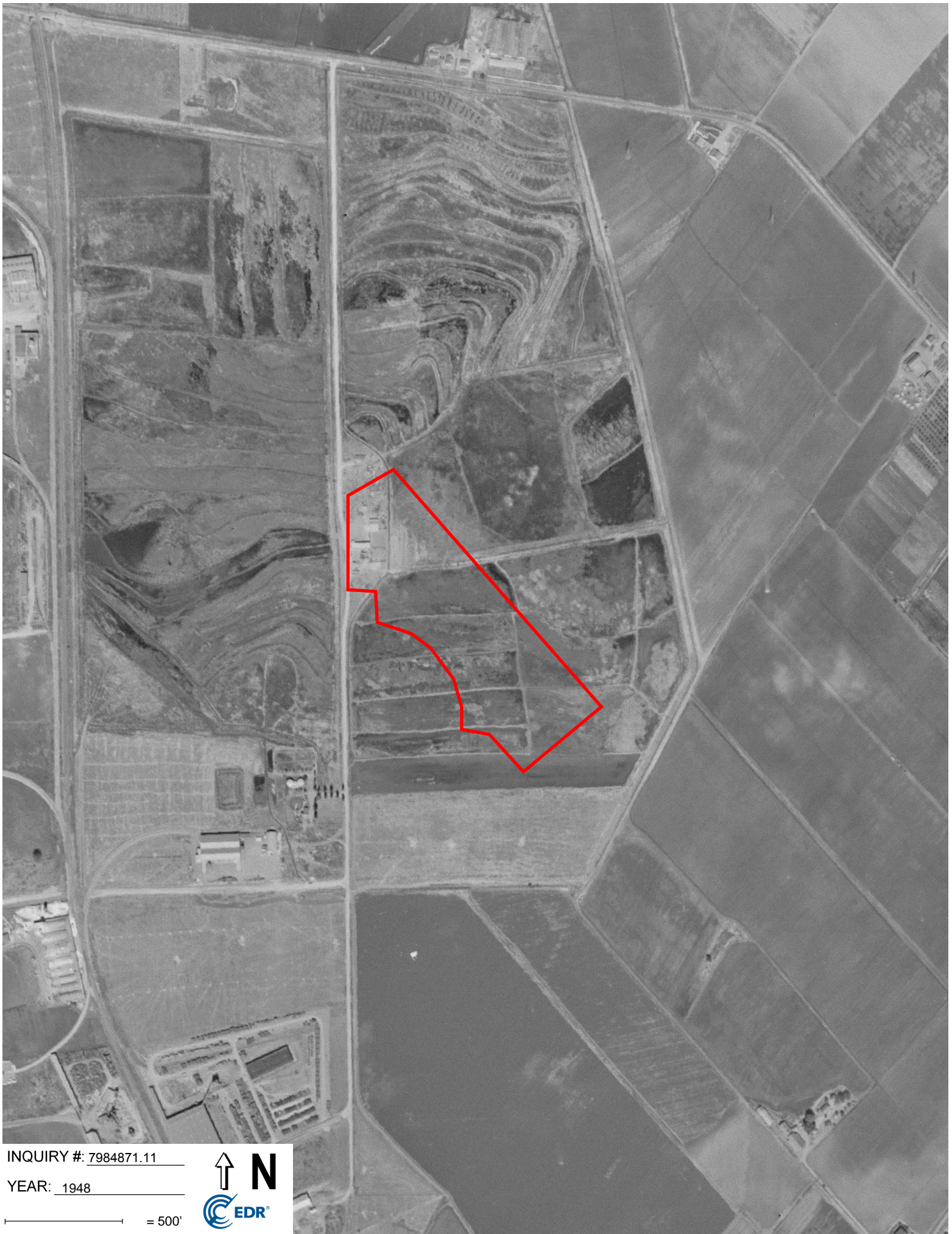

INQUIRY #: 7984871.11

YEAR: 1948

— = 500'





INQUIRY #: 7984871.11

YEAR: 1939

— = 500'



Appendix F
EDR Historical Topo Maps

SJC Orange Lot
Martin Ave and De La Cruz Blvd
Santa Clara, CA 95050

Inquiry Number: 7984871.4

May 12, 2025

EDR Historical Topo Map Report

with QuadMatch™



6 Armstrong Road, 4th floor
Shelton, CT 06484
Toll Free: 800.352.0050
www.edrnet.com

EDR Historical Topo Map Report

05/12/25

Site Name:

SJC Orange Lot
Martin Ave and De La Cruz Blv
Santa Clara, CA 95050
EDR Inquiry # 7984871.4

Client Name:

Kimley Horn & Associates, Inc.
401 B Street
San Diego, CA 92101
Contact: Jennifer Steen



EDR Topographic Map Library has been searched by EDR and maps covering the target property location as provided by Kimley Horn & Associates, Inc. were identified for the years listed below. EDR's Historical Topo Map Report is designed to assist professionals in evaluating potential liability on a target property resulting from past activities. EDR's Historical Topo Map Report includes a search of a collection of public and private color historical topographic maps, dating back to the late 1800s.

Search Results:**Coordinates:**

P.O.#	097042828	Latitude:	37.366328 37° 21' 59" North
Project:	SJC Orange Lot	Longitude:	-121.93958 -121° 56' 22" West
		UTM Zone:	Zone 10 North
		UTM X Meters:	593898.86
		UTM Y Meters:	4136038.98
		Elevation:	43.65' above sea level

Maps Provided:

2021	1953
2018	1899
2015	1897
2012	1889
1980	
1973	
1968	
1961	

Disclaimer - Copyright and Trademark Notice

This Report contains certain information obtained from a variety of public and other sources reasonably available to Environmental Data Resources, LLC. It cannot be concluded from this Report that coverage information for the target and surrounding properties does not exist from other sources. This Report is provided on an "AS IS", "AS AVAILABLE" basis. NO WARRANTY EXPRESS OR IMPLIED IS MADE WHATSOEVER IN CONNECTION WITH THIS REPORT.

ENVIRONMENTAL DATA RESOURCES, LLC AND ITS SUBSIDIARIES, AFFILIATES AND THIRD PARTY SUPPLIERS DISCLAIM ALL WARRANTIES, OF ANY KIND OR NATURE, EXPRESS OR IMPLIED, ARISING OUT OF OR RELATED TO THIS REPORT OR ANY OF THE DATA AND INFORMATION PROVIDED IN THIS REPORT, INCLUDING WITHOUT LIMITATION, ANY WARRANTIES REGARDING ACCURACY, QUALITY, CORRECTNESS, COMPLETENESS, COMPREHENSIVENESS, SUITABILITY, MERCHANTABILITY, FITNESS FOR A PARTICULAR PURPOSE, TITLE, NON-INFRINGEMENT, MISAPPROPRIATION, OR OTHERWISE. ALL RISK IS ASSUMED BY THE USER. IN NO EVENT SHALL ENVIRONMENTAL DATA RESOURCES, LLC OR ITS SUBSIDIARIES, AFFILIATES OR THIRD PARTY SUPPLIERS BE LIABLE TO ANYONE FOR ANY DIRECT, INCIDENTAL, INDIRECT, SPECIAL, CONSEQUENTIAL OR OTHER DAMAGES OF ANY TYPE OR KIND (INCLUDING BUT NOT LIMITED TO LOSS OF PROFITS, LOSS OF USE, OR LOSS OF DATA), ARISING OUT OF OR IN ANY WAY CONNECTED WITH THIS REPORT OR ANY OF THE DATA AND INFORMATION PROVIDED IN THIS REPORT. Any analyses, estimates, ratings, environmental risk levels, or risk codes provided in this Report are provided for illustrative purposes only, and are not intended to provide, nor should they be interpreted as providing any facts regarding, or prediction or forecast of, any environmental risk for any property. Only an assessment performed by a qualified environmental professional can provide findings, opinions or conclusions regarding the environmental risk or conditions in, on or at any property.

Copyright 2025 by Environmental Data Resources, Inc. All rights reserved. Reproduction in any media or format, in whole or in part, of any report or map of Environmental Data Resources, Inc., or its affiliates, is prohibited without prior written permission.

EDR and its logos (including Sanborn and Sanborn Map) are trademarks of Environmental Data Resources, LLC or its affiliates. All other trademarks used herein are the property of their respective owners.

Topo Sheet Key

This EDR Topo Map Report is based upon the following USGS topographic map sheets.

2021 Source Sheets

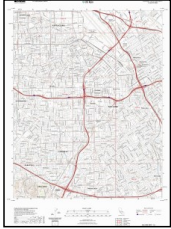

San Jose West
2021
7.5-minute, 24000



Milpitas
2021
7.5-minute, 24000

2018 Source Sheets

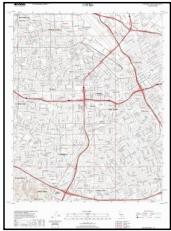

San Jose West
2018
7.5-minute, 24000



Milpitas
2018
7.5-minute, 24000

2015 Source Sheets

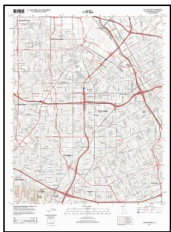

San Jose West
2015
7.5-minute, 24000

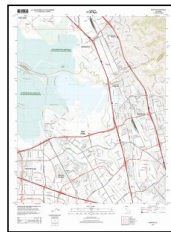

Milpitas
2015
7.5-minute, 24000

2012 Source Sheets



San Jose West
2012
7.5-minute, 24000

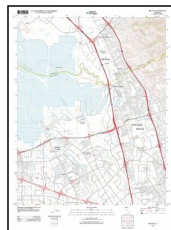

Milpitas
2012
7.5-minute, 24000

Topo Sheet Key

This EDR Topo Map Report is based upon the following USGS topographic map sheets.

1980 Source Sheets



San Jose West
1980
7.5-minute, 24000
Aerial Photo Revised 1979

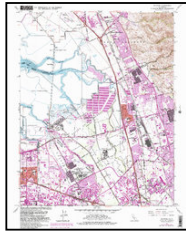

Milpitas
1980
7.5-minute, 24000
Aerial Photo Revised 1979

1973 Source Sheets

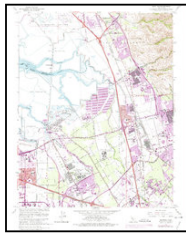

Milpitas
1973
7.5-minute, 24000
Aerial Photo Revised 1973



San Jose West
1973
7.5-minute, 24000
Aerial Photo Revised 1973

1968 Source Sheets

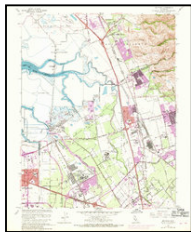

Milpitas
1968
7.5-minute, 24000
Aerial Photo Revised 1968

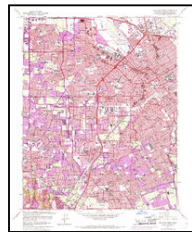

San Jose West
1968
7.5-minute, 24000
Aerial Photo Revised 1968

1961 Source Sheets



Milpitas
1961
7.5-minute, 24000
Aerial Photo Revised 1960

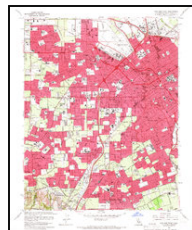

San Jose West
1961
7.5-minute, 24000
Aerial Photo Revised 1960

Topo Sheet Key

This EDR Topo Map Report is based upon the following USGS topographic map sheets.

1953 Source Sheets



Milpitas
1953
7.5-minute, 24000
Aerial Photo Revised 1948



San Jose West
1953
7.5-minute, 24000
Aerial Photo Revised 1948

1899 Source Sheets

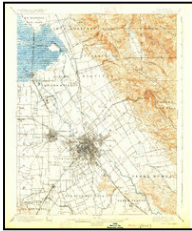

San Jose
1899
15-minute, 62500

1897 Source Sheets



San Jose
1897
15-minute, 62500

1889 Source Sheets

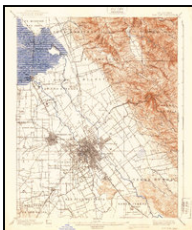

San Jose
1889
15-minute, 62500

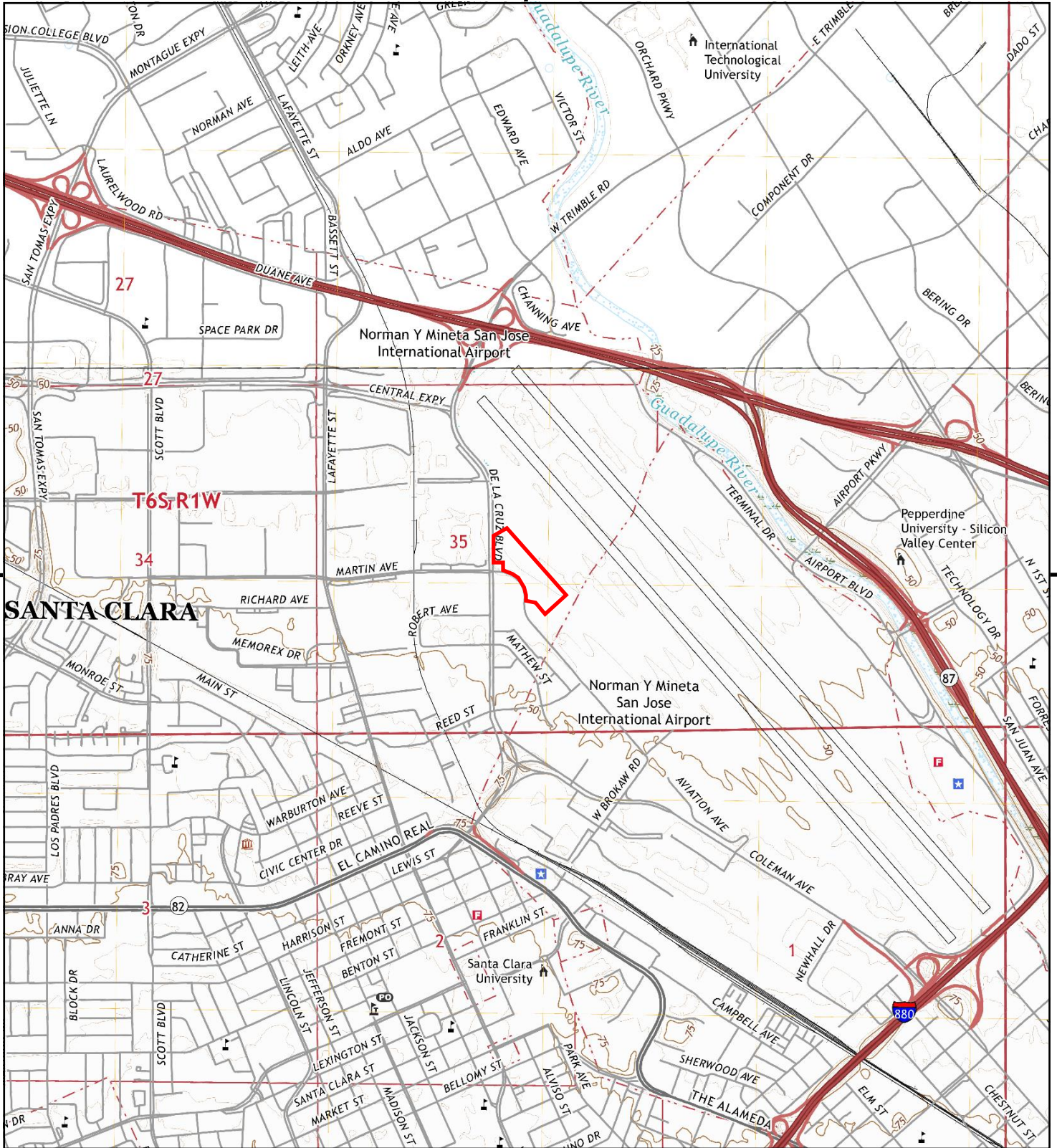

This report includes information from the following map sheet(s).

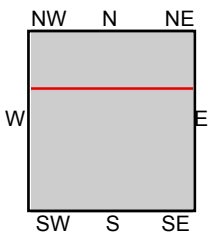
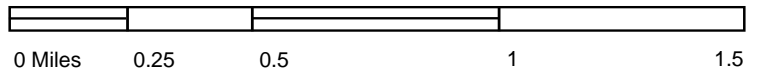

TP, San Jose West, 2021, 7.5-minute
 N, Milpitas, 2021, 7.5-minute

SITE NAME: SJC Orange Lot
ADDRESS: Martin Ave and De La Cruz Blvd
 Santa Clara, CA 95050
CLIENT: Kimley Horn & Associates, Inc.



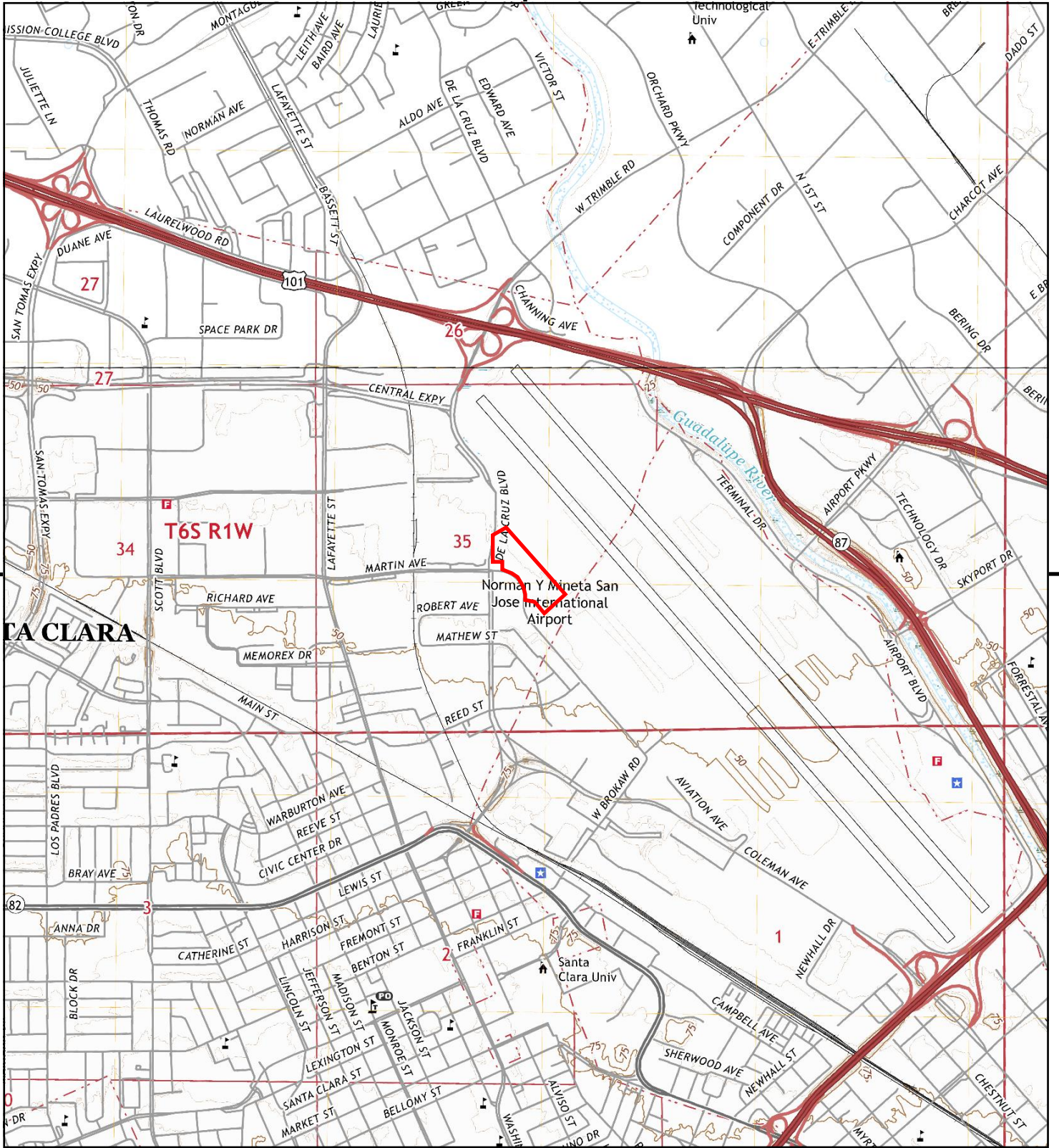

This report includes information from the following map sheet(s).

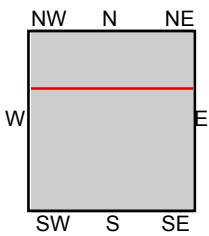
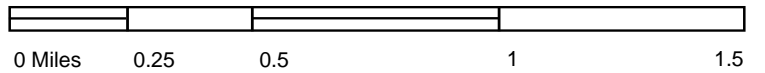

TP, San Jose West, 2018, 7.5-minute
 N, Milpitas, 2018, 7.5-minute

SITE NAME: SJC Orange Lot
ADDRESS: Martin Ave and De La Cruz Blvd
 Santa Clara, CA 95050
CLIENT: Kimley Horn & Associates, Inc.



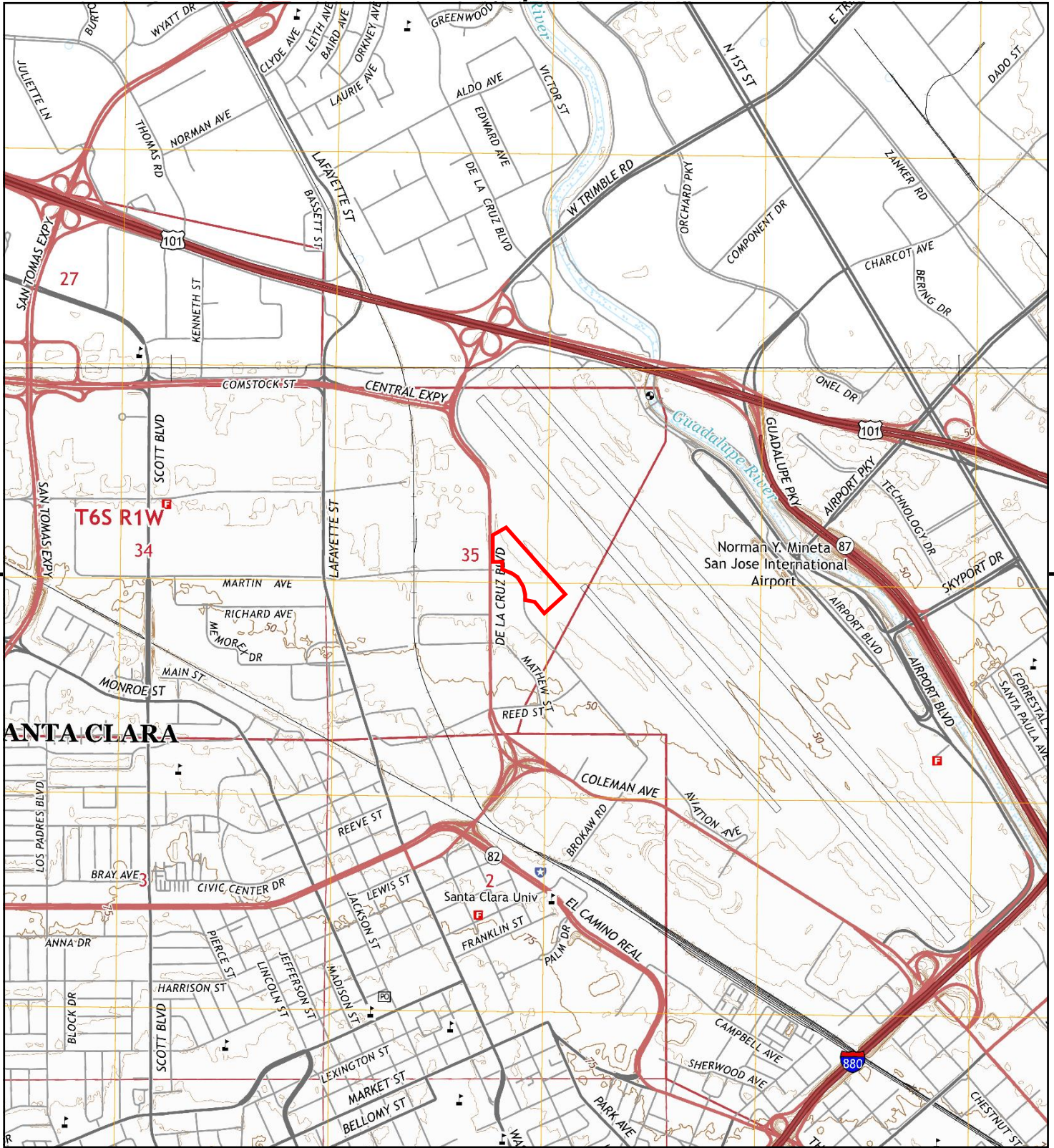

This report includes information from the following map sheet(s).

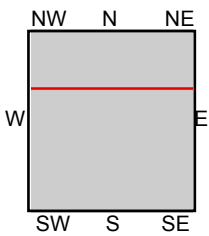
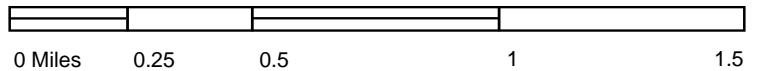

TP, San Jose West, 2015, 7.5-minute
 N, Milpitas, 2015, 7.5-minute

SITE NAME: SJC Orange Lot
ADDRESS: Martin Ave and De La Cruz Blvd
 Santa Clara, CA 95050
CLIENT: Kimley Horn & Associates, Inc.



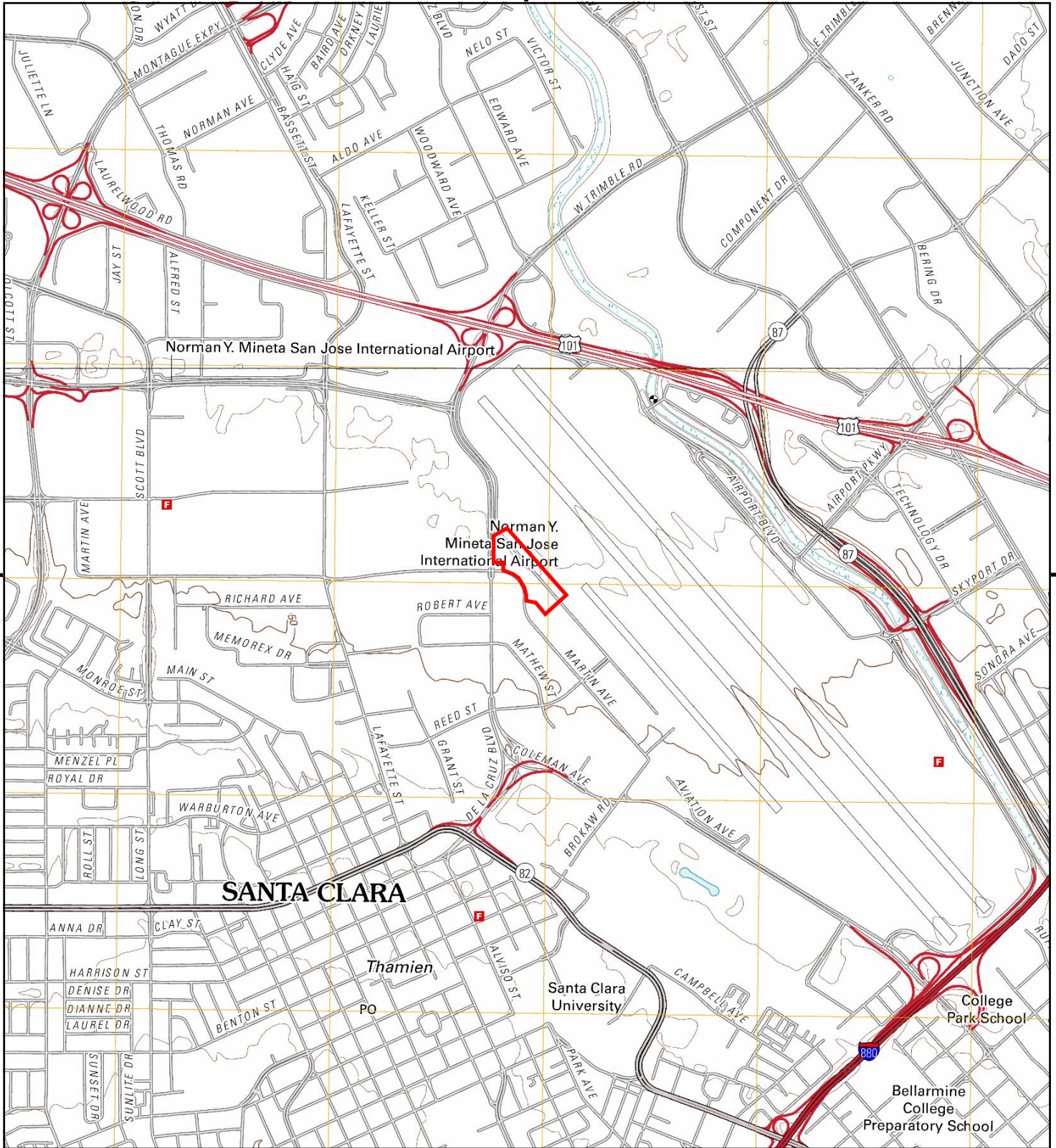

This report includes information from the following map sheet(s).

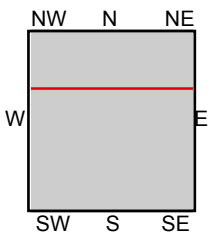
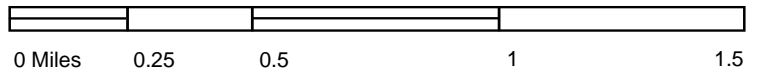

TP, San Jose West, 2012, 7.5-minute
 N, Milpitas, 2012, 7.5-minute

SITE NAME: SJC Orange Lot
ADDRESS: Martin Ave and De La Cruz Blvd
 Santa Clara, CA 95050
CLIENT: Kimley Horn & Associates, Inc.



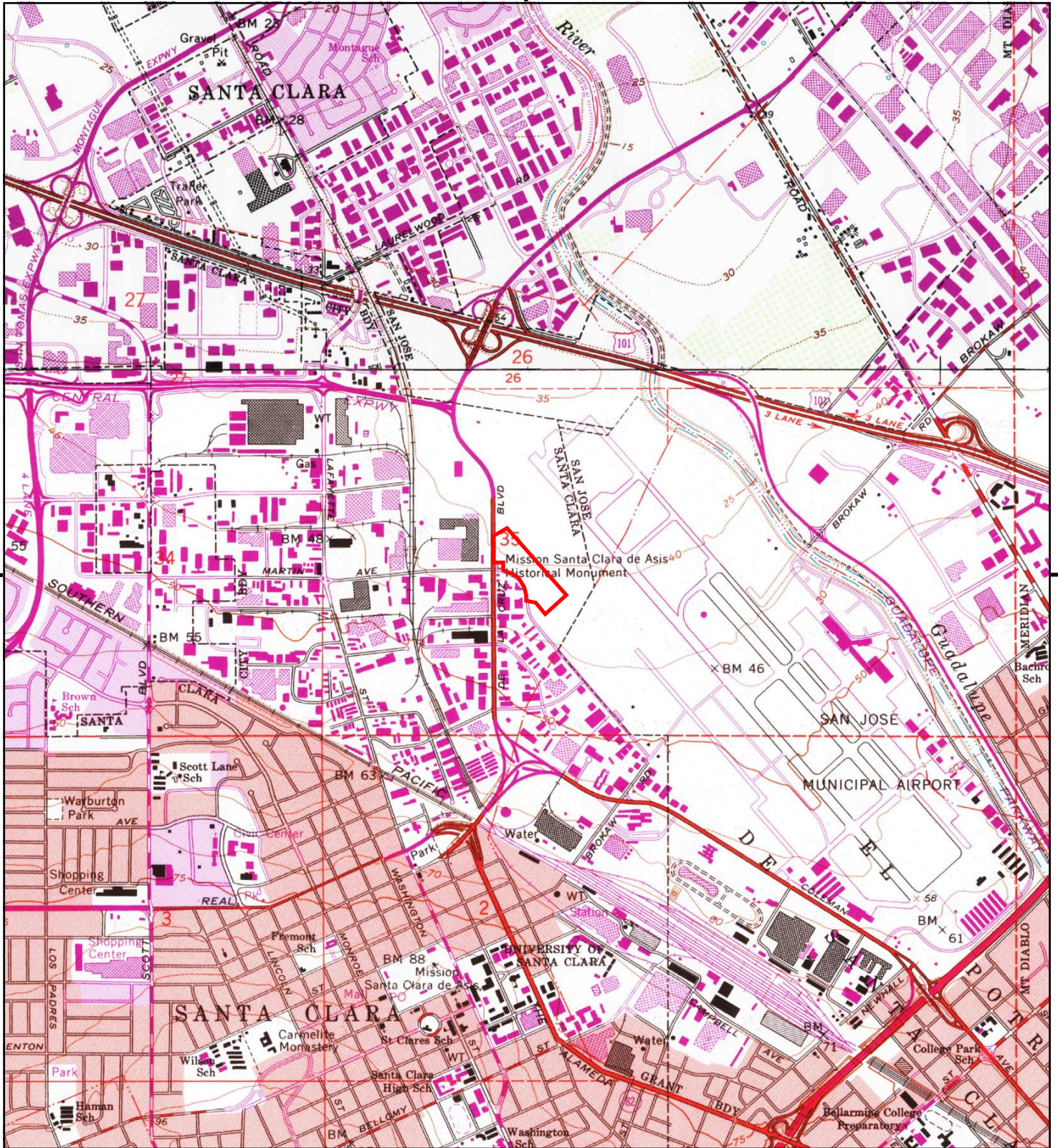

This report includes information from the following map sheet(s).

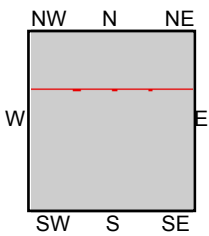
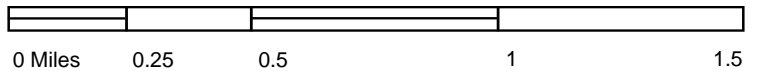

TP, San Jose West, 1980, 7.5-minute
 N, Milpitas, 1980, 7.5-minute

SITE NAME: SJC Orange Lot
ADDRESS: Martin Ave and De La Cruz Blvd
 Santa Clara, CA 95050
CLIENT: Kimley Horn & Associates, Inc.



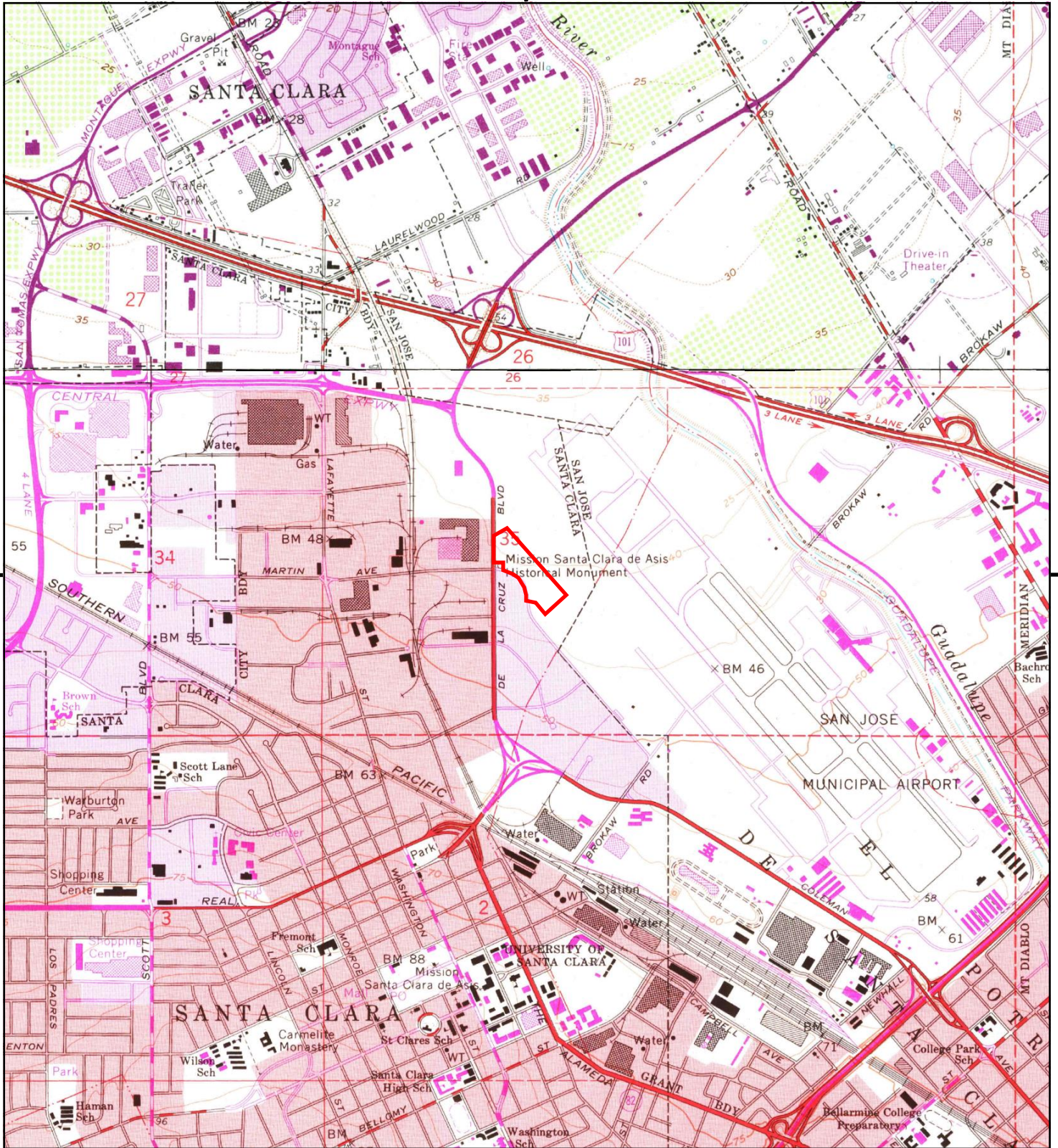

This report includes information from the following map sheet(s).

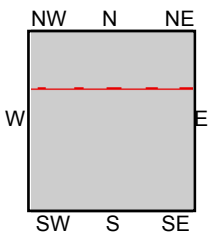
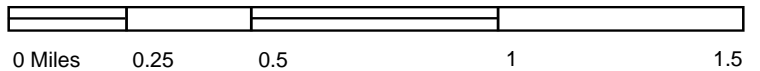

TP, San Jose West, 1973, 7.5-minute
 N, Milpitas, 1973, 7.5-minute

SITE NAME: SJC Orange Lot
ADDRESS: Martin Ave and De La Cruz Blvd
 Santa Clara, CA 95050
CLIENT: Kimley Horn & Associates, Inc.



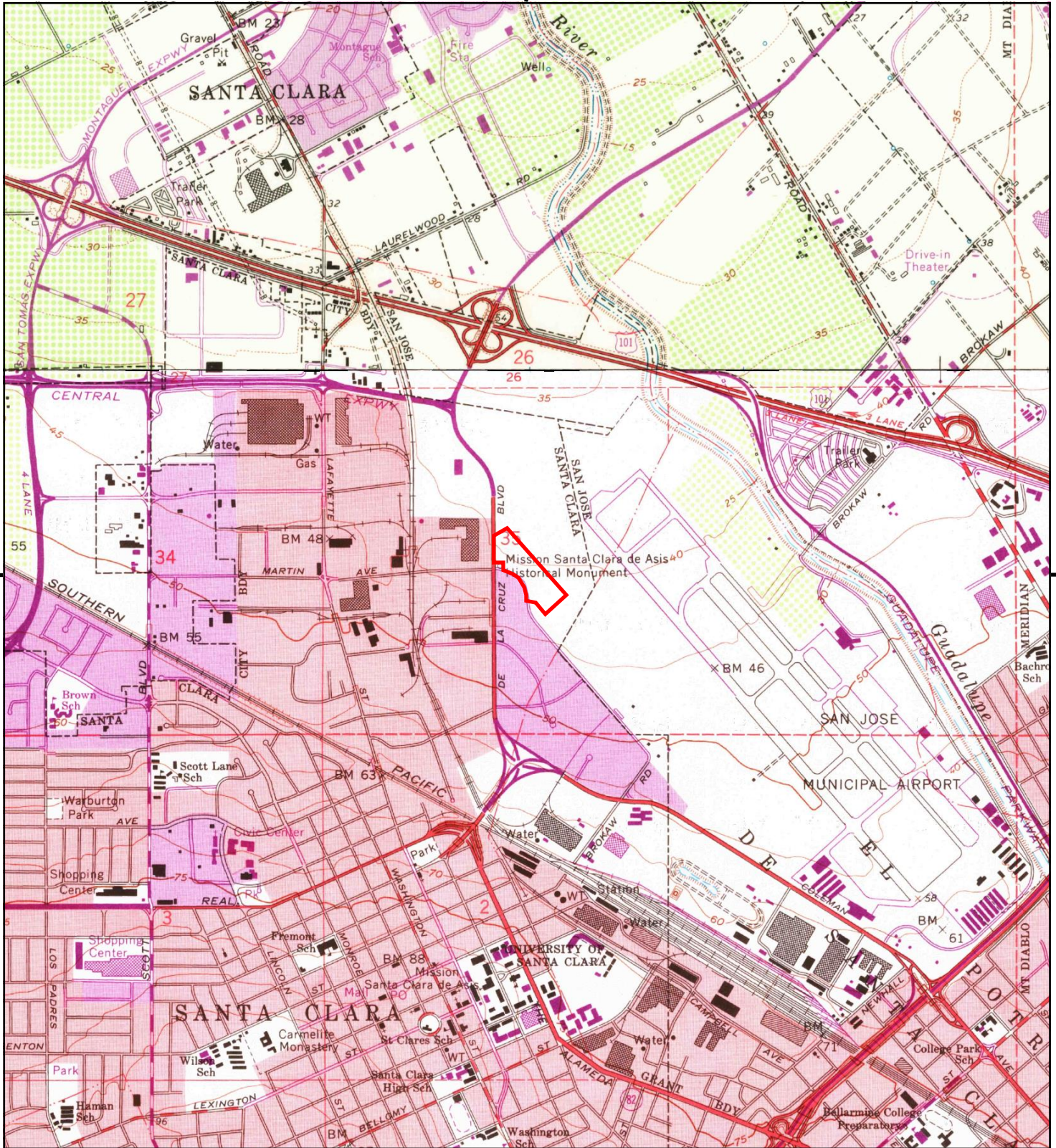

This report includes information from the following map sheet(s).

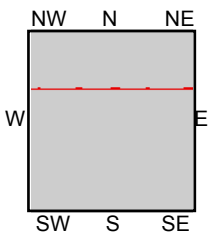
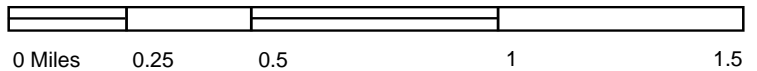

TP, San Jose West, 1968, 7.5-minute
 N, Milpitas, 1968, 7.5-minute

SITE NAME: SJC Orange Lot
ADDRESS: Martin Ave and De La Cruz Blvd
 Santa Clara, CA 95050
CLIENT: Kimley Horn & Associates, Inc.



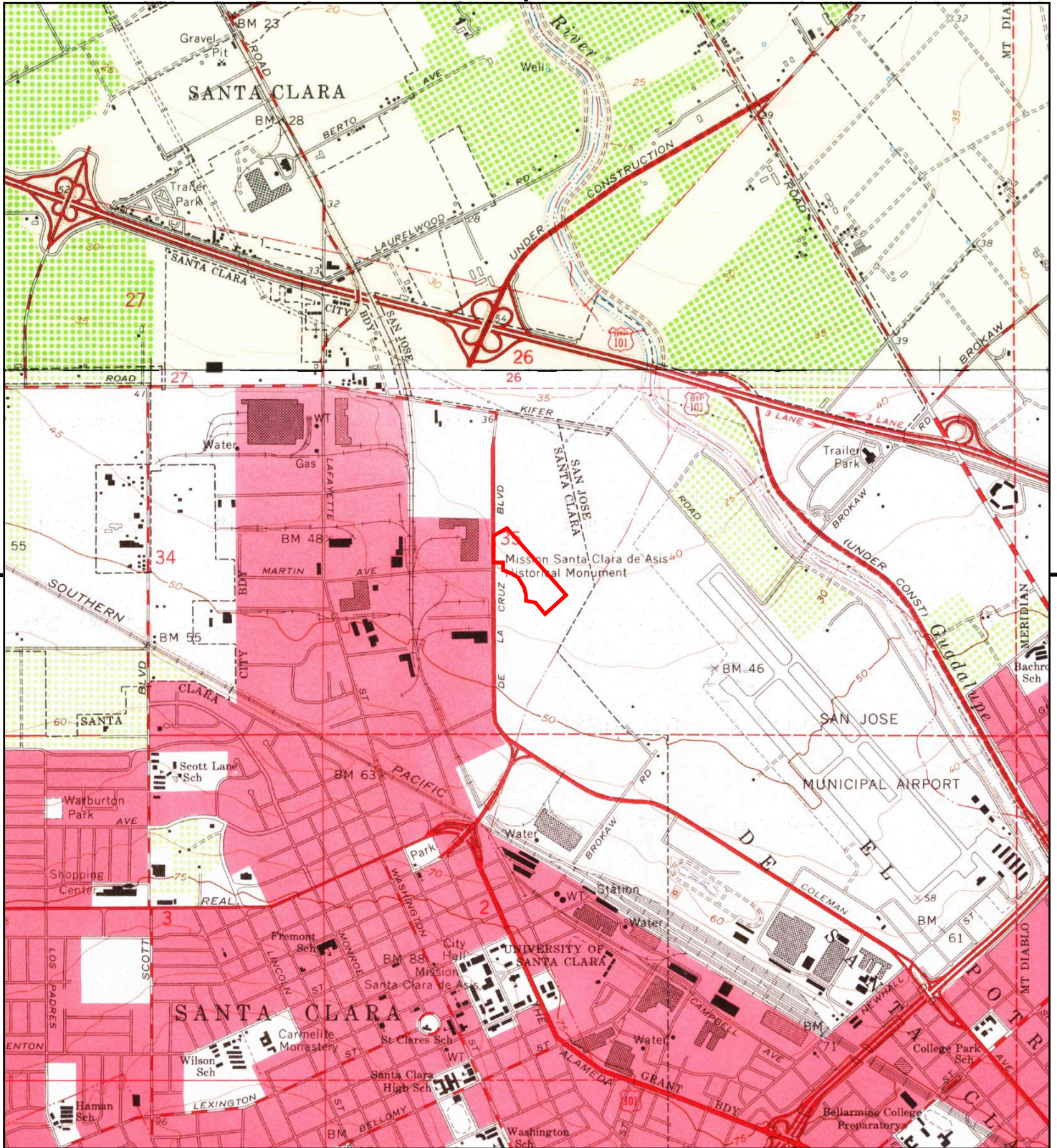

This report includes information from the following map sheet(s).

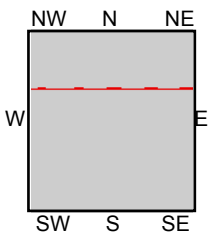
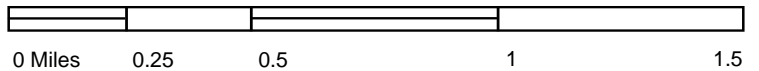

TP, San Jose West, 1961, 7.5-minute
N, Milpitas, 1961, 7.5-minute

SITE NAME: SJC Orange Lot
ADDRESS: Martin Ave and De La Cruz Blvd
Santa Clara, CA 95050
CLIENT: Kimley Horn & Associates, Inc.



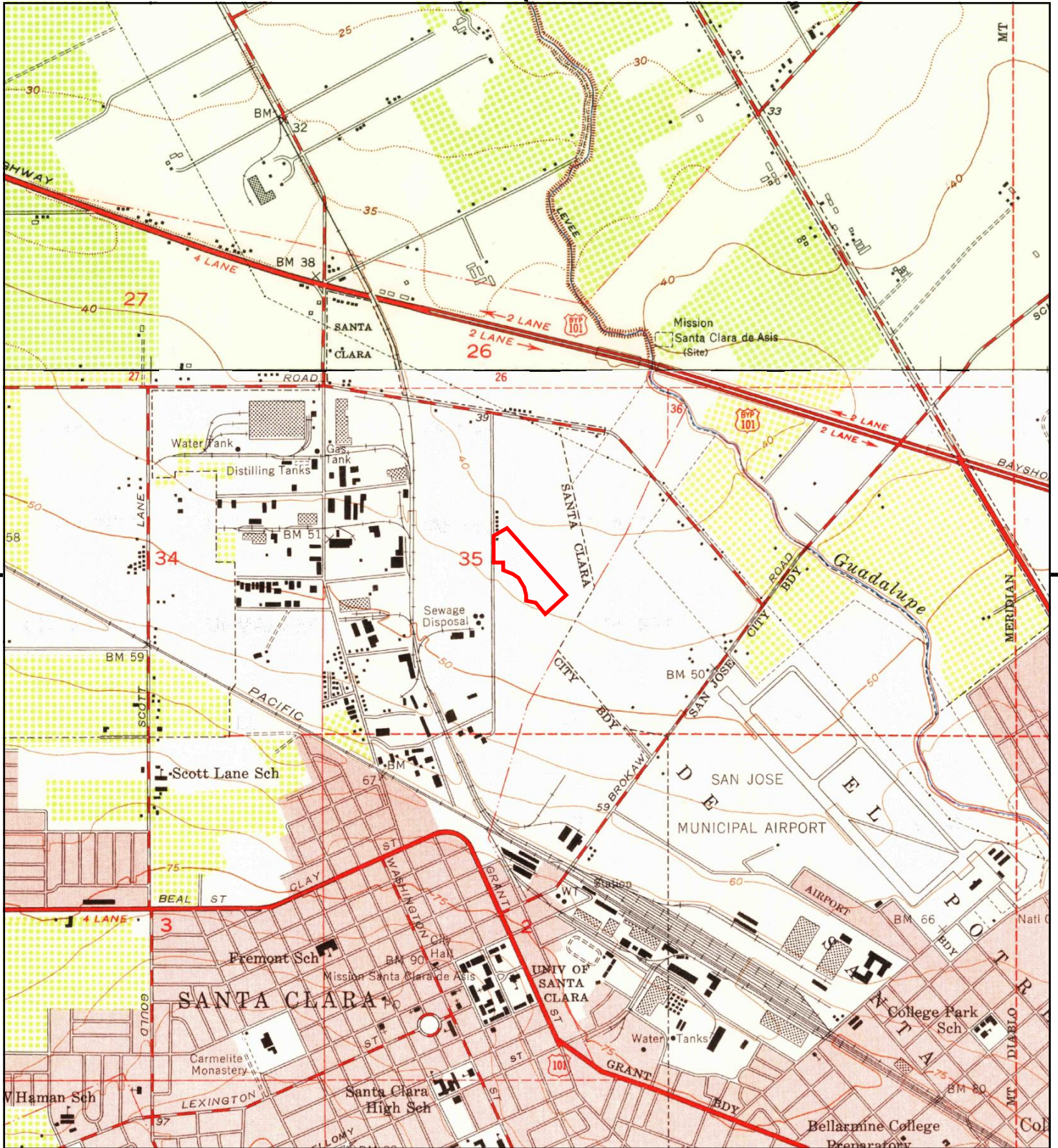

This report includes information from the following map sheet(s).

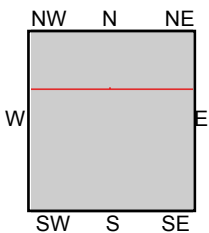
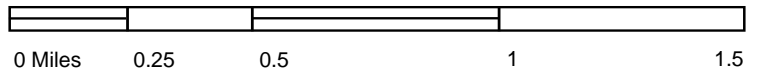

TP, San Jose West, 1953, 7.5-minute
 N, Milpitas, 1953, 7.5-minute

SITE NAME: SJC Orange Lot
ADDRESS: Martin Ave and De La Cruz Blvd
 Santa Clara, CA 95050
CLIENT: Kimley Horn & Associates, Inc.



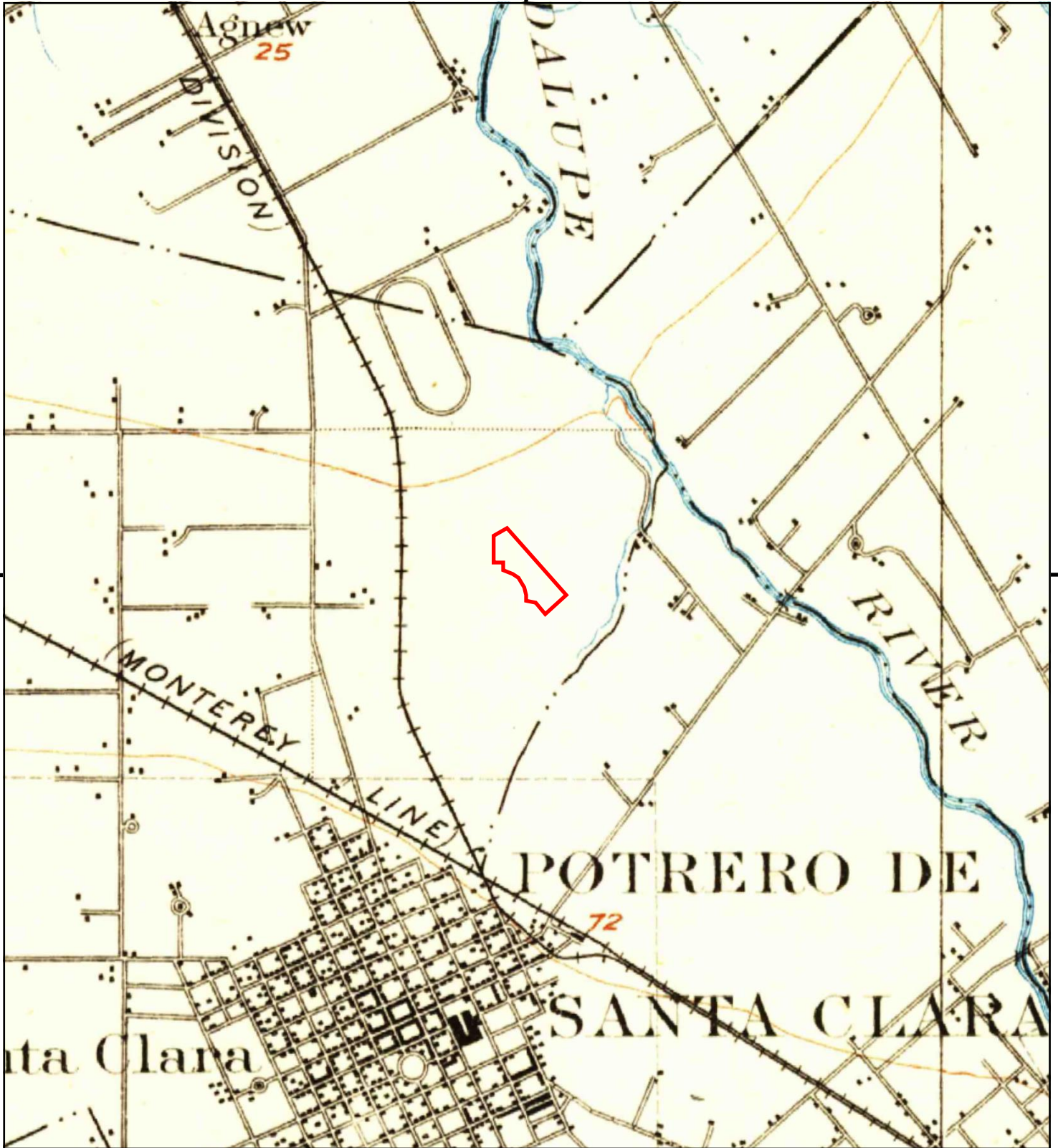

This report includes information from the following map sheet(s).

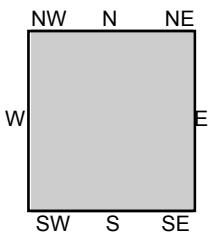
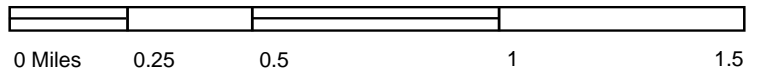

TP, San Jose, 1899, 15-minute

SITE NAME: SJC Orange Lot
 ADDRESS: Martin Ave and De La Cruz Blvd
 Santa Clara, CA 95050
 CLIENT: Kimley Horn & Associates, Inc.



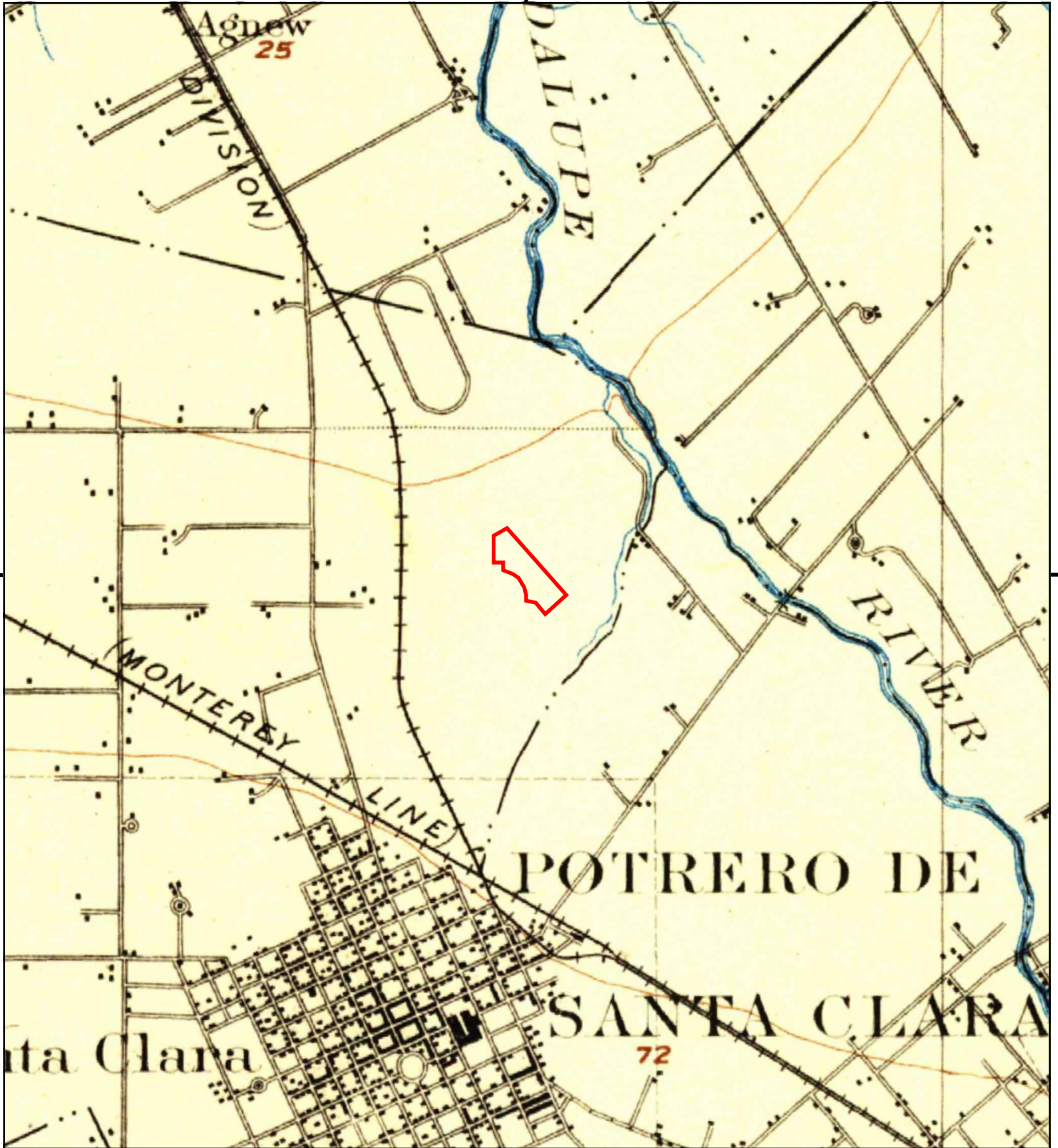

This report includes information from the following map sheet(s).

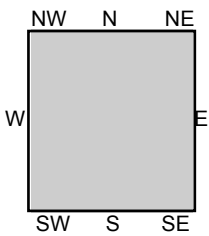
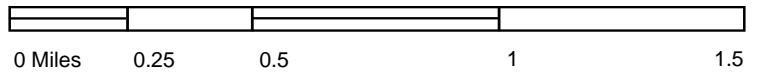

TP, San Jose, 1897, 15-minute

SITE NAME: SJC Orange Lot
 ADDRESS: Martin Ave and De La Cruz Blvd
 Santa Clara, CA 95050
 CLIENT: Kimley Horn & Associates, Inc.



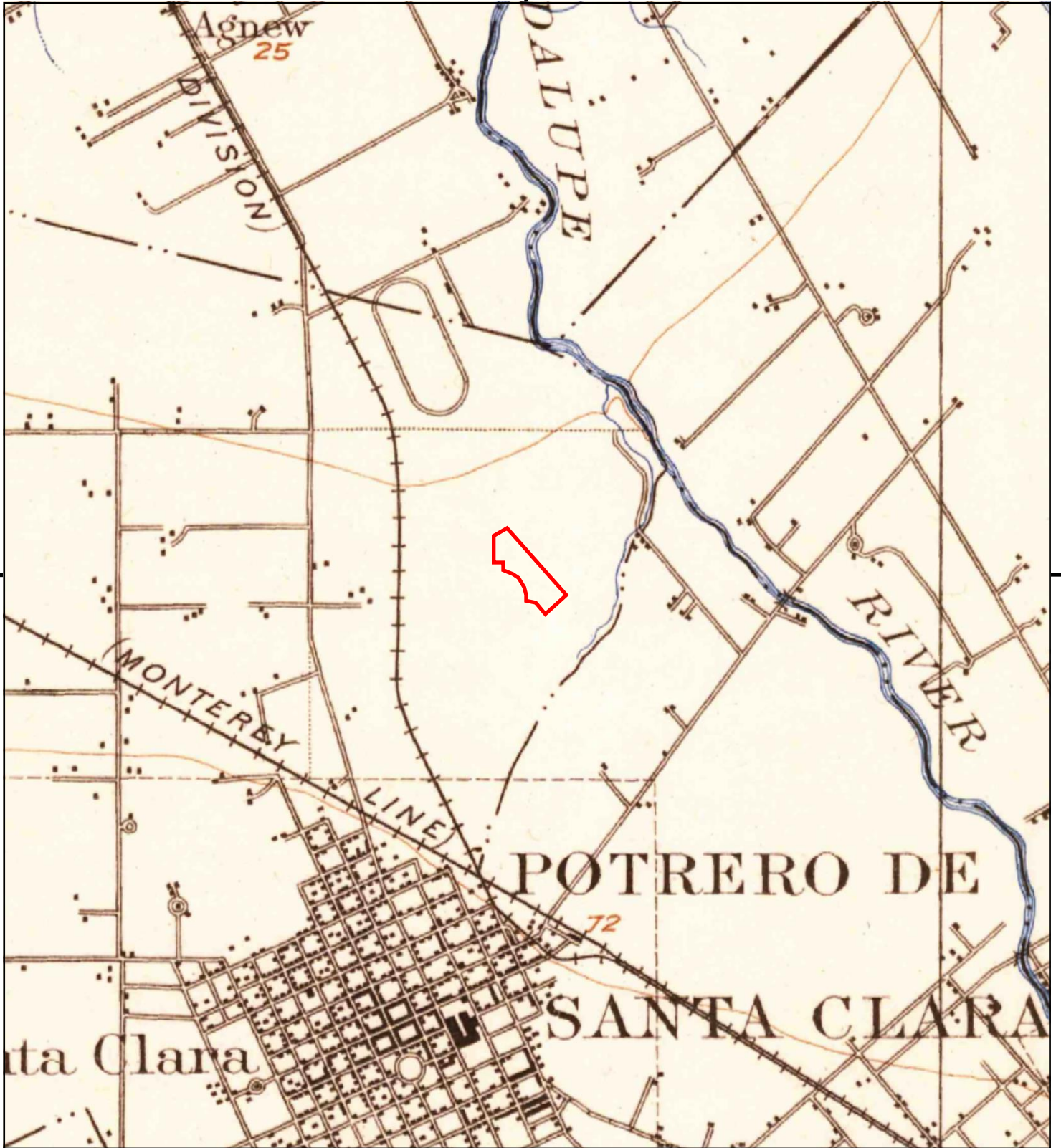

This report includes information from the following map sheet(s).

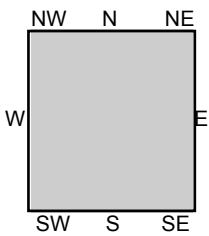
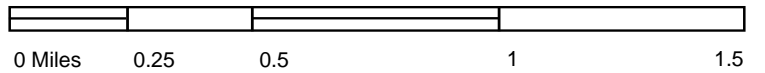

TP, San Jose, 1889, 15-minute

SITE NAME: SJC Orange Lot
 ADDRESS: Martin Ave and De La Cruz Blvd
 Santa Clara, CA 95050
 CLIENT: Kimley Horn & Associates, Inc.



Appendix G
EDR Certified Sanborn® Map Report



SJC Orange Lot
Martin Ave and De La Cruz Blvd
Santa Clara, CA 95050

Inquiry Number: 7984871.3

May 12, 2025

Certified Sanborn® Map Report



6 Armstrong Road, 4th floor
Shelton, CT 06484
Toll Free: 800.352.0050
www.edrnet.com

Certified Sanborn® Map Report

05/12/25

Site Name:

SJC Orange Lot
Martin Ave and De La Cruz Blv
Santa Clara, CA 95050
EDR Inquiry # 7984871.3

Client Name:

Kimley Horn & Associates, Inc.
401 B Street
San Diego, CA 92101
Contact: Jennifer Steen



The Sanborn Library has been searched by EDR and maps covering the target property location as provided by Kimley Horn & Associates, Inc. were identified for the years listed below. The Sanborn Library is the largest, most complete collection of fire insurance maps. The collection includes maps from Sanborn, Bromley, Perris & Browne, Hopkins, Barlow, and others. Only Environmental Data Resources Inc. (EDR) is authorized to grant rights for commercial reproduction of maps by the Sanborn Library LLC, the copyright holder for the collection. Results can be authenticated by visiting www.edrnet.com/sanborn.

The Sanborn Library is continually enhanced with newly identified map archives. This report accesses all maps in the collection as of the day this report was generated.

Certified Sanborn Results:

Certification # BD52-4A66-AB17
PO # 097042828
Project SJC Orange Lot

UNMAPPED PROPERTY

This report certifies that the complete holdings of the Sanborn Library, LLC collection have been searched based on client supplied target property information, and fire insurance maps covering the target property were not found.



Sanborn® Library search results

Certification #: BD52-4A66-AB17

The Sanborn Library includes more than 1.2 million fire insurance maps from Sanborn, Bromley, Perris & Browne, Hopkins, Barlow and others which track historical property usage in approximately 12,000 American cities and towns. Collections searched:

- Library of Congress
- University Publications of America
- EDR Private Collection

The Sanborn Library LLC Since 1866™

Limited Permission To Make Copies

Kimley Horn & Associates, Inc. (the client) is permitted to make up to FIVE photocopies of this Sanborn Map transmittal and each fire insurance map accompanying this report solely for the limited use of its customer. No one other than the client is authorized to make copies. Upon request made directly to an EDR Account Executive, the client may be permitted to make a limited number of additional photocopies. This permission is conditioned upon compliance by the client, its customer and their agents with EDR's copyright policy; a copy of which is available upon request.

Disclaimer - Copyright and Trademark Notice

This Report contains certain information obtained from a variety of public and other sources reasonably available to Environmental Data Resources, LLC. It cannot be concluded from this Report that coverage information for the target and surrounding properties does not exist from other sources. This Report is provided on an "AS IS", "AS AVAILABLE" basis. NO WARRANTY EXPRESS OR IMPLIED IS MADE WHATSOEVER IN CONNECTION WITH THIS REPORT. ENVIRONMENTAL DATA RESOURCES, LLC AND ITS SUBSIDIARIES, AFFILIATES AND THIRD PARTY SUPPLIERS DISCLAIM ALL WARRANTIES, OF ANY KIND OR NATURE, EXPRESS OR IMPLIED, ARISING OUT OF OR RELATED TO THIS REPORT OR ANY OF THE DATA AND INFORMATION PROVIDED IN THIS REPORT, INCLUDING WITHOUT LIMITATION, ANY WARRANTIES REGARDING ACCURACY, QUALITY, CORRECTNESS, COMPLETENESS, COMPREHENSIVENESS, SUITABILITY, MERCHANTABILITY, FITNESS FOR A PARTICULAR PURPOSE, TITLE, NON-INFRINGEMENT, MISAPPROPRIATION, OR OTHERWISE. ALL RISK IS ASSUMED BY THE USER. IN NO EVENT SHALL ENVIRONMENTAL DATA RESOURCES, LLC OR ITS SUBSIDIARIES, AFFILIATES OR THIRD PARTY SUPPLIERS BE LIABLE TO ANYONE FOR ANY DIRECT, INCIDENTAL, INDIRECT, SPECIAL, CONSEQUENTIAL OR OTHER DAMAGES OF ANY TYPE OR KIND (INCLUDING BUT NOT LIMITED TO LOSS OF PROFITS, LOSS OF USE, OR LOSS OF DATA), ARISING OUT OF OR IN ANY WAY CONNECTED WITH THIS REPORT OR ANY OF THE DATA AND INFORMATION PROVIDED IN THIS REPORT. Any analyses, estimates, ratings, environmental risk levels, or risk codes provided in this Report are provided for illustrative purposes only, and are not intended to provide, nor should they be interpreted as providing any facts regarding, or prediction or forecast of, any environmental risk for any property. Only an assessment performed by a qualified environmental professional can provide findings, opinions or conclusions regarding the environmental risk or conditions in, on or at any property.

Copyright 2025 by Environmental Data Resources, Inc. All rights reserved. Reproduction in any media or format, in whole or in part, of any report or map of Environmental Data Resources, Inc., or its affiliates, is prohibited without prior written permission.

EDR and its logos (including Sanborn and Sanborn Map) are trademarks of Environmental Data Resources, LLC or its affiliates. All other trademarks used herein are the property of their respective owners.

Appendix H
EDR City Directory

SJC Orange Lot

Martin Ave and De La Cruz Blvd
Santa Clara, CA 95050

Inquiry Number: 7984871.5

May 12, 2025

The EDR-City Directory Abstract

TABLE OF CONTENTS

SECTION

Executive Summary

Findings

City Directory Images

Thank you for your business.

Please contact EDR at 1-800-352-0050
with any questions or comments.

Disclaimer - Copyright and Trademark Notice

This Report contains certain information obtained from a variety of public and other sources reasonably available to Environmental Data Resources, LLC. It cannot be concluded from this Report that coverage information for the target and surrounding properties does not exist from other sources. This Report is provided on an "AS IS", "AS AVAILABLE" basis. **NO WARRANTY EXPRESS OR IMPLIED IS MADE WHATSOEVER IN CONNECTION WITH THIS REPORT. ENVIRONMENTAL DATA RESOURCES, LLC AND ITS SUBSIDIARIES, AFFILIATES AND THIRD PARTY SUPPLIERS DISCLAIM ALL WARRANTIES, OF ANY KIND OR NATURE, EXPRESS OR IMPLIED, ARISING OUT OF OR RELATED TO THIS REPORT OR ANY OF THE DATA AND INFORMATION PROVIDED IN THIS REPORT, INCLUDING WITHOUT LIMITATION, ANY WARRANTIES REGARDING ACCURACY, QUALITY, CORRECTNESS, COMPLETENESS, COMPREHENSIVENESS, SUITABILITY, MERCHANTABILITY, FITNESS FOR A PARTICULAR PURPOSE, TITLE, NON-INFRINGEMENT, MISAPPROPRIATION, OR OTHERWISE. ALL RISK IS ASSUMED BY THE USER. IN NO EVENT SHALL ENVIRONMENTAL DATA RESOURCES, LLC OR ITS SUBSIDIARIES, AFFILIATES OR THIRD PARTY SUPPLIERS BE LIABLE TO ANYONE FOR ANY DIRECT, INCIDENTAL, INDIRECT, SPECIAL, CONSEQUENTIAL OR OTHER DAMAGES OF ANY TYPE OR KIND (INCLUDING BUT NOT LIMITED TO LOSS OF PROFITS, LOSS OF USE, OR LOSS OF DATA), ARISING OUT OF OR IN ANY WAY CONNECTED WITH THIS REPORT OR ANY OF THE DATA AND INFORMATION PROVIDED IN THIS REPORT.** Any analyses, estimates, ratings, environmental risk levels, or risk codes provided in this Report are provided for illustrative purposes only, and are not intended to provide, nor should they be interpreted as providing any facts regarding, or prediction or forecast of, any environmental risk for any property. Only an assessment performed by a qualified environmental professional can provide findings, opinions or conclusions regarding the environmental risk or conditions in, on or at any property.

Copyright 2023 by Environmental Data Resources, LLC. All rights reserved. Reproduction in any media or format, in whole or in part, of any report or map of Environmental Data Resources, LLC, or its affiliates, is prohibited without prior written permission.

EDR and its logos (including Sanborn and Sanborn Map) are trademarks of Environmental Data Resources, LLC or its affiliates. All other trademarks used herein are the property of their respective owners.

EXECUTIVE SUMMARY

DESCRIPTION

Environmental Data Resources, Inc.'s (EDR) City Directory Abstract is a screening tool designed to assist environmental professionals in evaluating potential liability on a target property resulting from past activities. EDR's City Directory Abstract includes a search and abstract of available city directory data. For each address, the directory lists the name of the corresponding occupant at approximately five year intervals.

Business directories including city, cross reference and telephone directories were reviewed, if available, at approximately five year intervals for the years spanning 1922 through current. This report compiles information gathered in this review by geocoding the latitude and longitude of properties identified and gathering information about properties within 660 feet of the target property.

Summary information obtained is provided in the text of this report.

RECORD SOURCES

The EDR City Directory Report accesses a variety of business directory sources, including Haines, InfoUSA, Polk, Cole, Bresser, and Stewart. Listings marked as EDR Digital Archive access Cole and InfoUSA records. The various directory sources enhance and complement each other to provide a more thorough and accurate report.

EDR is licensed to reproduce certain City Directory works by the copyright holders of those works. The purchaser of this EDR City Directory Report may include it in report(s) delivered to a customer.

RESEARCH SUMMARY

The following research sources were consulted in the preparation of this report. An "X" indicates where information was identified in the source and provided in this report.

<u>Year</u>	<u>Source</u>	<u>TP</u>	<u>Adjoining</u>	<u>Text Abstract</u>	<u>Source Image</u>
2020	EDR Digital Archive	-	X	X	-
2017	Cole Information	-	X	X	-
2014	Cole Information	-	X	X	-
2010	Cole Information	-	X	X	-
2006	Haines Company, Inc.	-	-	-	-
2005	Cole Information	-	X	X	-
2001	Haines Company, Inc.	-	X	X	-
2000	Cole Information	-	X	X	-
1996	Pacific Bell	-	X	X	-
1995	Cole Information	-	X	X	-
1992	Cole Information	-	X	X	-
1991	PACIFIC BELL WHITE PAGES	-	X	X	-
1986	Pacific Bell	-	X	X	-
1985	Pacific Bell	-	X	X	-
1982	Pacific Telephone	-	-	-	-
1980	Pacific Telephone	-	X	X	-

EXECUTIVE SUMMARY

<u>Year</u>	<u>Source</u>	<u>TP</u>	<u>Adjoining</u>	<u>Text Abstract</u>	<u>Source Image</u>
1978	R. L. Polk & Co.	-	-	-	-
1975	Pacific Telephone	-	X	X	-
1974	R. L. Polk Co.	-	X	X	-
1970	R. L. Polk & Co.	-	X	X	-
1968	R. L. Polk Co.	-	-	-	-
1966	R. L. POLK	-	-	-	-
1965	R. L. Polk Co.	-	-	-	-
1964	R. L. Polk Co.	-	-	-	-
1963	Pacific Telephone	-	X	X	-
1962	R. L. Polk & Co.	-	-	-	-
1960	R. L. Polk Co.	-	X	X	-
1957	Pacific Telephone	-	X	X	-
	R. L. Polk Co.	-	X	X	-
1955	R.L. Polk and Co Publishers	-	-	-	-
1950	R. L. Polk Co.	-	-	-	-
1946	R. L. Polk Co.	-	-	-	-
1945	R. L. Polk Co.	-	-	-	-
1942	R.L. Polk	-	-	-	-
1940	R. L. Polk Co.	-	-	-	-
1936	R. L. Polk Co.	-	-	-	-
1935	R. L. Polk Co.	-	-	-	-
1931	R. L. Polk Co.	-	-	-	-
1930	R. L. Polk Co. of California	-	-	-	-
1926	R. L. Polk Co.	-	-	-	-
1925	R. L. Polk & Co.	-	X	X	-
1922	R. L. Polk Co.	-	X	X	-

FINDINGS

TARGET PROPERTY INFORMATION

ADDRESS

Martin Ave and De La Cruz Blvd
Santa Clara, CA 95050

FINDINGS DETAIL

Target Property research detail.

FINDINGS

ADJOINING PROPERTY DETAIL

The following Adjoining Property addresses were researched for this report. Detailed findings are provided for each address.

DA LA CRUZ BLVD

2458 DA LA CRUZ BLVD

<u>Year</u>	<u>Uses</u>	<u>Source</u>
1980	CONTINENTAL BAKING CO INC ITT	Pacific Telephone

DE LA CRUX BLVD

2475 DE LA CRUX BLVD

<u>Year</u>	<u>Uses</u>	<u>Source</u>
1980	PRO TEC TOE SAFETY SHOES	Pacific Telephone

DE LA CRUZ BLVD

2403 DE LA CRUZ BLVD

<u>Year</u>	<u>Uses</u>	<u>Source</u>
2017	SUPERTECH	Cole Information
2014	SUPERTECH	Cole Information
2010	SUPERTECH	Cole Information
2005	SUPERTECH	Cole Information
2000	REDI DATA SYSTEMS	Cole Information
	SUPERTECH	Cole Information
1995	WEST BAY MECHANICAL INC	Cole Information
1992	WEST BAY MCHNCL INC	Cole Information

2405 DE LA CRUZ BLVD

<u>Year</u>	<u>Uses</u>	<u>Source</u>
2017	UNITED FACILITIES GROUP	Cole Information
2014	PICTURE ELEMENT	Cole Information
2010	PICTURE ELEMENT	Cole Information
1995	FOGLIA PUBLICATIONS	Cole Information
1992	FOGLIA PUBLICATIONS	Cole Information

FINDINGS

2415 DE LA CRUZ BLVD

<u>Year</u>	<u>Uses</u>	<u>Source</u>
2010	PHOENIX PRODUCTIONS	Cole Information
	COLOR ONE	Cole Information
	LIGHT DESIGN	Cole Information
2005	TABKE INC	Cole Information
	NAVARRO DESIGN	Cole Information
	PHOENIX CO	Cole Information
	LIGHT DESIGN	Cole Information
	PICTURE ELEMENT	Cole Information
2000	PLEASURE ROBERT DIGITAL IMAGERY	Cole Information
	PHOENIX PRODUCTIONS CANVAS BACKDROPS	Cole Information
	BEAN COMPANY ADVERTISING	Cole Information
	STAN BEAN PHOTOGRAPHY	Cole Information
	SHADES OF GREY PHOTOGRAPHY	Cole Information
	MICHAELS JEFFREY PHOTOGRAPHY	Cole Information
1995	GENDREAU ENTERPRISES INC	Cole Information
	PHOENIX PRODUCTIONS	Cole Information
	BAY CITY BACKDROPS	Cole Information
	J M TANNER ASSOC	Cole Information
1992	PHOENIX PRODUCTIONS	Cole Information
	BAY CTY BACKDROPS	Cole Information
	TANNER J M ASSOCTS	Cole Information

2433 DE LA CRUZ BLVD

<u>Year</u>	<u>Uses</u>	<u>Source</u>
2017	MICHLEY ELECTRONICS INC	Cole Information
2014	MICHLEY ELECTRONICS INC	Cole Information
2010	TOP GUN ARCHITECTURAL FINISHES	Cole Information
	INTERNET CONTROLS COM	Cole Information
2005	COMTEL SYSTEMS TECH	Cole Information
2001	COMTELSERVICECO	Haines Company, Inc.
	COMTELSYSTEMS	Haines Company, Inc.

FINDINGS

<u>Year</u>	<u>Uses</u>	<u>Source</u>
2001	INTERNET CONTROLS	Haines Company, Inc.
2000	COMTEL SYSTEMS TECHNOLOGY INCORPORATED	Cole Information
	INTERNET CONTROLS COM	Cole Information
1996	COMTEL SYSTEMS TECHNOLOGY INC	Pacific Bell
	CARD CONTROL SYSTEMS INC	Pacific Bell
1995	CARLTON JAMES PRESS	Cole Information
1992	CROWN POINT GRAPHIC	Cole Information
1991	CROWN POINT GRAPHICS	PACIFIC BELL WHITE PAGES
	CROWN POINT GRAPHICS	PACIFIC BELL WHITE PAGES
1985	COOK JAS JIMS PRINTING & LITHOGRAPHY INC	Pacific Bell
	JIMS PRINTING & LITHOGRAPHY INC	Pacific Bell
1975	ZEE ELECTRIC	Pacific Telephone
1974	Vacant	R. L. Polk Co.
1970	Xeric Corp roofing contr	R. L. Polk & Co.

2435 DE LA CRUZ BLVD

<u>Year</u>	<u>Uses</u>	<u>Source</u>
2001	XXXX	Haines Company, Inc.

2439 DE LA CRUZ BLVD

<u>Year</u>	<u>Uses</u>	<u>Source</u>
2001	XXXX HOSTESS CAKES	Haines Company, Inc.
1970	Pacific Maintenance Co jan serv	R. L. Polk & Co.
1963	PAC MAINTENANCE CO	Pacific Telephone

2441 DE LA CRUZ BLVD

<u>Year</u>	<u>Uses</u>	<u>Source</u>
1970	Venetian Painting Co contr	R. L. Polk & Co.

2450 DE LA CRUZ BLVD

<u>Year</u>	<u>Uses</u>	<u>Source</u>
1996	CONTINENTAL BAKING CO INCITT	Pacific Bell
1991	CONTINENTAL BAKING CO INC	PACIFIC BELL WHITE PAGES
1985	CONTINENTAL BAKING CO INC	Pacific Bell

FINDINGS

<u>Year</u>	<u>Uses</u>	<u>Source</u>
1985	HOSTESS CAKES CONTINENTAL BAKING CO INC	Pacific Bell
1980	Continental Baking Co Inc	Pacific Telephone
	INTERNATIONAL TELEPHONE & TELEGRAPH CORP To Send An International Telegram Or A Telegram	Pacific Telephone
1975	INTERNATIONAL TECHNICAL INDUSTRIES	Pacific Telephone
1974	1 T T Continental Baking Co w hol	R. L. Polk Co.
1970	Continental Baking Co w hol	R. L. Polk & Co.
1963	Continental Baking Co	Pacific Telephone
1960	Continental Baking Co w hol ch	R. L. Polk Co.
1957	CONTINENTAL BAKING CO	Pacific Telephone

2455 DE LA CRUZ BLVD

<u>Year</u>	<u>Uses</u>	<u>Source</u>
2017	WESTERN ROOFING SERVICE	Cole Information
2014	WESTERN ROOFING SERVICE	Cole Information
2010	COMPRESSED AIR SUPPLY	Cole Information
2001	XXXX	Haines Company, Inc.
1996	ALL TEM	Pacific Bell
	REFRIGERATION HEATING & COOLING	Pacific Bell
1995	ROGAR MANUFACTURING INC	Cole Information
1992	ROGAR MFG INC	Cole Information
1991	GORDON ELECTRIC	PACIFIC BELL WHITE PAGES
1986	Mimir Instruments Inc	Pacific Bell
1985	MIMIR INSTRUMENTS INC	Pacific Bell
1974	Vacant	R. L. Polk Co.

2460 DE LA CRUZ BLVD

<u>Year</u>	<u>Uses</u>	<u>Source</u>
2001	PARAGON	Haines Company, Inc.
	VISOJames	Haines Company, Inc.
2000	RELIANCE METAL CENTER	Cole Information
1996	RELIANCE METAL CENTER	Pacific Bell
1995	RELIANCE METAL CTR	Cole Information

FINDINGS

<u>Year</u>	<u>Uses</u>	<u>Source</u>
1992	RELIANCE METAL CNTR	Cole Information
1985	RELIANCE METAL CENTER	Pacific Bell
1975	RELIANCE STEEL & ALUMINUM CO	Pacific Telephone
1974	Reliance Steel & Aluminum Corp Br	R. L. Polk Co.
1970	Reliance Steel & Aluminum Corp Br	R. L. Polk & Co.
1963	RELIANCE STEEL & ALUMINUM CO	Pacific Telephone
1960	Westates Steel Co ch	R. L. Polk Co.
1957	WESTATES STEEL CO	Pacific Telephone
	WESTATES STEEL CO	Pacific Telephone

2464 DE LA CRUZ BLVD

<u>Year</u>	<u>Uses</u>	<u>Source</u>
2005	BUY AND SELL USED OFFICE FURNITURE	Cole Information
2001	XXXX	Haines Company, Inc.
1975	SAFETY SERVICE CENTER	Pacific Telephone

2465 DE LA CRUZ BLVD

<u>Year</u>	<u>Uses</u>	<u>Source</u>
2020	JOSEPH MELEHAN	EDR Digital Archive
2010	ALL AMERICAN BALLOON SUPPLY	Cole Information
2005	SOUTH BAY BALLOONS	Cole Information
2001	ALL AMERICAN	Haines Company, Inc.
	BALLOON SUPPLY SOUTH BAY BALLOONS	Haines Company, Inc.
2000	ALL AMERICAN BALLOON SUPPLY	Cole Information
	SOUTH BAY BALLOONS	Cole Information
1996	GOLDEN CIRCL	Pacific Bell
	FITNESS PRODUCT INC	Pacific Bell
1995	GOLDEN CIRCLE FITNESS PRODUCTS	Cole Information
1992	GOLDEN CIRCLE FTNSS	Cole Information
1975	VETS TASK FORCE REHABILITATION CENTR	Pacific Telephone
1974	Vacant	R. L. Polk Co.

FINDINGS

2466 DE LA CRUZ BLVD

<u>Year</u>	<u>Uses</u>	<u>Source</u>
2017	CAMPBELL OVERHEAD DOOR INC	Cole Information
	HILLS FLOWERS	Cole Information
2014	CAMPBELL OVERHEAD DOOR INC	Cole Information

2468 DE LA CRUZ BLVD

<u>Year</u>	<u>Uses</u>	<u>Source</u>
2005	BUY & SELL USED OFC FURNITURE PANEL	Cole Information
2001	XXXX	Haines Company, Inc.
2000	CALIFORNIA COMPACTS RENT A CAR INCORPORATED	Cole Information
	ULTIMATE MOTOR WORKS INCORPORATED	Cole Information
1996	CALIFORNIA	Pacific Bell
	COMPACTS RENT A CAR INC	Pacific Bell
	LIBERTY LIQUIDATORS	Pacific Bell
	CAL STATE DOOR INC	Pacific Bell
	U HAUL CO	Pacific Bell
1995	U HAUL CO	Cole Information
	CALIFORNIA COMPACTS RENT A CAR	Cole Information
	LIBERTY LIQUIDATORS	Cole Information
1992	U HAUL CO	Cole Information
	CA COMPACTS RENT CR	Cole Information
	LIBERTY LIQUIDATORS	Cole Information
1991	COMPACTS RENT-A-CAR INC	PACIFIC BELL WHITE PAGES
	U-HAUL CO DIR	PACIFIC BELL WHITE PAGES
	COMPACTS RENT A CAR INC	PACIFIC BELL WHITE PAGES
	U Haul Co dir	PACIFIC BELL WHITE PAGES
1986	A M CASTLE & CO	Pacific Bell
	CAR INC	Pacific Bell
	CASTLE METALS A M CASTLE & CO	Pacific Bell
	CAR INC	Pacific Bell
	CAR INC	Pacific Bell
1985	CLIFORNIA COMPACTS RENT-A CAR INC	Pacific Bell

FINDINGS

<u>Year</u>	<u>Uses</u>	<u>Source</u>
1985	CASTLE METALS-A M CASTLE & CO	Pacific Bell
1980	CALIFORNIA COMPACTS RENT A CAR INC	Pacific Telephone
	CASTLE METALS A M CASTLE & CO	Pacific Telephone

2470 DE LA CRUZ BLVD

<u>Year</u>	<u>Uses</u>	<u>Source</u>
2017	SPOTS	Cole Information
2014	SPOTS	Cole Information
2010	SPOTS	Cole Information
2005	TUFTS OFFICE SUPPLIES INC	Cole Information
2001	TUFTS OFFICE	Haines Company, Inc.
2000	TUFTS OFFICE SUPPLIES INCORPORATED	Cole Information
1996	BRAINSTORM GRAPHICS	Pacific Bell
	SONIC SKATEBOARDS	Pacific Bell
1992	H E L P	Cole Information
1991	BUS IN E S S PRODUCTS IN C	PACIFIC BELL WHITE PAGES
	BUSINESS PRODUCTS INC	PACIFIC BELL WHITE PAGES
1985	BUSINESS PRODUCTS INC	Pacific Bell
1980	Business Products Inc	Pacific Telephone
1974	Heath Electric Co elec contrs	R. L. Polk Co.
1970	Heath Electric Co electn contrs	R. L. Polk & Co.

2474 DE LA CRUZ BLVD

<u>Year</u>	<u>Uses</u>	<u>Source</u>
2017	AXIS MECHANICAL INC	Cole Information

2475 DE LA CRUZ BLVD

<u>Year</u>	<u>Uses</u>	<u>Source</u>
2005	WI FI ALLIANCE	Cole Information
1992	GOLDEN CIRCLE FTNSS	Cole Information
1991	CT CONTINENTAL INC	PACIFIC BELL WHITE PAGES
	CT Continental Inc	PACIFIC BELL WHITE PAGES
1985	TITAN INDUSTRIAL FOOTWEAR CORP	Pacific Bell
	PROTECTION DISPLAYS	Pacific Bell

FINDINGS

<u>Year</u>	<u>Uses</u>	<u>Source</u>
1974	Coral Planters Of California Inc coral planters mfr	R. L. Polk Co.

2480 DE LA CRUZ BLVD

<u>Year</u>	<u>Uses</u>	<u>Source</u>
2017	SUBWAY	Cole Information
2014	SUBWAY SANDWICHES	Cole Information
2010	SUBWAY	Cole Information
2005	SUBWAY SANDWICHES & SALADS	Cole Information
2001	SUBWAY SANDWICHES	Haines Company, Inc.
2000	SUBWAY SANDWICHES & SALADS	Cole Information
1996	SUBWAY SANDWICHES & SALADS	Pacific Bell
1995	SUBWAY SANDWICHES & SALADS	Cole Information
1992	SUBWAY SANDWICHES	Cole Information
1991	SUBWAY SANDWICHES & SALADS	PACIFIC BELL WHITE PAGES
	Subw ay Sandw iches & Salads	PACIFIC BELL WHITE PAGES

2482 DE LA CRUZ BLVD

<u>Year</u>	<u>Uses</u>	<u>Source</u>
2017	DONUT DEN	Cole Information
2014	DONUT DEN	Cole Information
2010	DONUT DEN	Cole Information
2001	DONUTDEN	Haines Company, Inc.
2000	DONUT DEN	Cole Information
1996	DONUT DEN	Pacific Bell
1995	DONUT DEN	Cole Information
1992	DONUT DEN	Cole Information
1991	DONUT DEN	PACIFIC BELL WHITE PAGES
	Donut Den	PACIFIC BELL WHITE PAGES

2485 DE LA CRUZ BLVD

<u>Year</u>	<u>Uses</u>	<u>Source</u>
2017	ABOUT TIME BARBER SHOP	Cole Information
2014	ABOUT TIME BARBER SHOP	Cole Information
2010	ABOUT TIME BARBER SHOP	Cole Information

FINDINGS

<u>Year</u>	<u>Uses</u>	<u>Source</u>
2001	HERTZ LOCAL EDITION	Haines Company, Inc.
1996	G I S BUSINESS SERVICES	Pacific Bell
1995	P P & S PUBLISHING	Cole Information
1992	P P&S PUBLISHING	Cole Information
1991	PP&S PUBLISHING	PACIFIC BELL WHITE PAGES
	PP&S Publishing	PACIFIC BELL WHITE PAGES
1985	P P & S PUBLISHING	Pacific Bell
1980	PP & S Publishing Inc	Pacific Telephone
1974	Vacant	R. L. Polk Co.

2488 DE LA CRUZ BLVD

<u>Year</u>	<u>Uses</u>	<u>Source</u>
2017	SANTA CLARA SPORTS THERAPY	Cole Information
2014	SANTA CLARA SPORTS THERAPY	Cole Information
2010	SANTA CLARA SPORTS THERAPY	Cole Information
2005	SANTA CLARA SPORTS THERAPY	Cole Information
2001	USHEALTHWORKS	Haines Company, Inc.
	MEDICAL GROUP	Haines Company, Inc.
2000	DELA CRUZ OCCUPTNL HEALTH CARE INCORPORATED CONTD DE	Cole Information
1996	DE LA CRUZ	Pacific Bell
	OCCUPATIONAL HEALTH CARE	Pacific Bell
1995	DE LA CRUZ OCCUPATIONAL CTR	Cole Information
1992	DE LA CRUZ MED CNTR	Cole Information
1991	De La Crux Occupational Medical Center	PACIFIC BELL WHITE PAGES
	DE LA CRUX OCCUPATIONAL MEDICAL CENTER	PACIFIC BELL WHITE PAGES

2490 DE LA CRUZ BLVD

<u>Year</u>	<u>Uses</u>	<u>Source</u>
2001	OCALI Frank	Haines Company, Inc.
1985	CHEVRON STATIONS	Pacific Bell
	SWAGERTY S CHEVRON STN	Pacific Bell
1975	SWAGERTY S CHEVRON STN	Pacific Telephone
1974	Sw agerty Chevron	R. L. Polk Co.

FINDINGS

<u>Year</u>	<u>Uses</u>	<u>Source</u>
1970	La Placa John Chevron	R. L. Polk & Co.
1963	Powell Mickey Standard Service	Pacific Telephone
	STANDARD SERVICE MICKEY POWELL	Pacific Telephone

2491 DE LA CRUZ BLVD

<u>Year</u>	<u>Uses</u>	<u>Source</u>
2017	101 SMOG CHECK	Cole Information

2495 DE LA CRUZ BLVD

<u>Year</u>	<u>Uses</u>	<u>Source</u>
2017	76	Cole Information
2014	AIRPORT UNOCAL 76	Cole Information
2010	AIRPORT 76	Cole Information
	DE LA CRUZ SMOG ONLY	Cole Information
2005	DELA CRUZ PETROLEUM	Cole Information
	AIRPORT UNOCAL 76	Cole Information
2001	AIRPORT UNOCAL	Haines Company, Inc.
2000	AIRPORT UNOCAL 76	Cole Information
1996	AIRPORT UNOCAL	Pacific Bell
1995	AIRPORT UNOCAL	Cole Information
1992	AIRPORT UNOCAL 76	Cole Information
1991	AIRPORT UNOCAL 76	PACIFIC BELL WHITE PAGES
	AIRPORT UNOCAL 76	PACIFIC BELL WHITE PAGES
1986	AIRPORT UNION SERVICE	Pacific Bell
1985	AIRPORT UNION SERVICE	Pacific Bell
1975	HUGH S UNION SERVICE	Pacific Telephone
1974	Hugh's Union Service	R. L. Polk Co.
1970	Wilson's Union Service gas sta	R. L. Polk & Co.

2500 DE LA CRUZ BLVD

<u>Year</u>	<u>Uses</u>	<u>Source</u>
2017	ONE WORK PLACE	Cole Information
2014	ONE WORK PLACE	Cole Information
	GRAPHIC PACKAGING INTERNATIONAL	Cole Information

FINDINGS

<u>Year</u>	<u>Uses</u>	<u>Source</u>
2010	GRAPHIC PACKAGING INTL	Cole Information
2001	JEFFERSON SMURFIT CORPORATION JEFFERSONSSMURFIT CORPORATION	Haines Company, Inc. Haines Company, Inc. Haines Company, Inc.
2000	JEFFERSON SMURFIT CORPORATION UNITED	Cole Information
1995	CURT KOMEN	Cole Information
1992	CONTAINER CORP	Cole Information
1991	CON TAIN E R CORPORATION OF AME RICA Folding Carton	PACIFIC BELL WHITE PAGES PACIFIC BELL WHITE PAGES
	CONTAINER CORPORATION OF AMERICA	PACIFIC BELL WHITE PAGES
1986	Folding Carton Container Div	Pacific Bell Pacific Bell
1985	CONTAINER CORPORATION OF AMERICA CONTAINER DIV	Pacific Bell
1980	Folding Carton CONTAINER CORPORATION OF AMERICA	Pacific Telephone Pacific Telephone
1975	PIONEER PAPER STOCK-DIV OF CONTAINER CORP OF AMERICA	Pacific Telephone
1974	Container Corp Of America Folding Carton Plant	R. L. Polk Co.
1970	Container Corp Of America Folding Carton Plant carton mfrs	R. L. Polk & Co.
1963	Container Corporation of America Folding Carton Plant	Pacific Telephone
1960	Container Corp of Am carton mfrs ch	R. L. Polk Co.
1957	Calif Container Corp Division S CALF CONTAINER CORP DIVISION	R. L. Polk Co. Pacific Telephone

2501 DE LA CRUZ BLVD

<u>Year</u>	<u>Uses</u>	<u>Source</u>
1974	Memorial Cross Park	R. L. Polk Co.
1970	Memorial Cross Park	R. L. Polk & Co.

FINDINGS

2587 DE LA CRUZ BLVD

<u>Year</u>	<u>Uses</u>	<u>Source</u>
2010	101 FWY TOWING 24 HOUR	Cole Information

DE LN

2385 DE LN

<u>Year</u>	<u>Uses</u>	<u>Source</u>
2020	EVOLUTION MOTORCYCLES	EDR Digital Archive

2395 DE LN

<u>Year</u>	<u>Uses</u>	<u>Source</u>
2020	G & R LABS	EDR Digital Archive
	NEW CENTURY TAX SVC CTR	EDR Digital Archive
	HIS GLORIOUS CHURCH	EDR Digital Archive

2403 DE LN

<u>Year</u>	<u>Uses</u>	<u>Source</u>
2020	SUPERTECH	EDR Digital Archive
	COMBINIX INC	EDR Digital Archive
	ABLINK BIOSCIENCES CORP	EDR Digital Archive

2405 DE LN

<u>Year</u>	<u>Uses</u>	<u>Source</u>
2020	ADDLIFE FACILITIES SVC INC	EDR Digital Archive
	PICTURE ELEMENT	EDR Digital Archive
	UNITED FACILITIES GROUP	EDR Digital Archive

2415 DE LN

<u>Year</u>	<u>Uses</u>	<u>Source</u>
2020	PHOENIX PRODUCTIONS	EDR Digital Archive

2433 DE LN

<u>Year</u>	<u>Uses</u>	<u>Source</u>
2020	MICHLEY ELECTRONICS INC	EDR Digital Archive

FINDINGS

2455 DE LN

<u>Year</u>	<u>Uses</u>	<u>Source</u>
2020	ALCOHOL DETECTION SYSTEMS	EDR Digital Archive
	GUARDIAN INTERLOCK	EDR Digital Archive
	WESTERN ROOFING SVC	EDR Digital Archive
	CARACOUSTICS	EDR Digital Archive

2475 DE LN

<u>Year</u>	<u>Uses</u>	<u>Source</u>
2020	BAREFOOT COFFEE	EDR Digital Archive

2485 DE LN

<u>Year</u>	<u>Uses</u>	<u>Source</u>
2020	PPS INC	EDR Digital Archive
	ABOUT TIME BARBER SHOP	EDR Digital Archive
	DROPOUT CABINET FIXTURES LLC	EDR Digital Archive

2488 DE LN

<u>Year</u>	<u>Uses</u>	<u>Source</u>
2020	GOTTAPU APARAJITHA PT	EDR Digital Archive
	GATTON PENELOPE	EDR Digital Archive
	PATEL JANKI	EDR Digital Archive
	SANTA CLARA SPORTS THERAPY	EDR Digital Archive
	SHAH POOJA V	EDR Digital Archive
	CALIFORNIA REHABILITATION	EDR Digital Archive
	LUNA PRISCILLA J	EDR Digital Archive
	MENDIZABAL MARI E	EDR Digital Archive

2491 DE LN

<u>Year</u>	<u>Uses</u>	<u>Source</u>
2020	101 SMOG CHECK	EDR Digital Archive

2495 DE LN

<u>Year</u>	<u>Uses</u>	<u>Source</u>
2020	AIRPORT UNOCAL 76	EDR Digital Archive
	76	EDR Digital Archive

FINDINGS

2500 DEL LN

<u>Year</u>	<u>Uses</u>	<u>Source</u>
2020	ONE WORKPLACE	EDR Digital Archive
	TERRA SERENA LLC	EDR Digital Archive
	VANTIS	EDR Digital Archive
	PAIR	EDR Digital Archive

DEL LA CRUZ BLVD

2433 DEL LA CRUZ BLVD

<u>Year</u>	<u>Uses</u>	<u>Source</u>
1995	CARLETON JAMES PRESS	Cole Information

DELA CRUZ BLVD

2490 DELA CRUZ BLVD

<u>Year</u>	<u>Uses</u>	<u>Source</u>
1986	Chevron Stations	Pacific Bell

MARTEN AVE

394 MARTEN AVE

<u>Year</u>	<u>Uses</u>	<u>Source</u>
1957	PLUMMER CHAS A	Pacific Telephone

419 MARTEN AVE

<u>Year</u>	<u>Uses</u>	<u>Source</u>
1991	STEED DEAN T	PACIFIC BELL WHITE PAGES

MARTIN AVE

380 MARTIN AVE

<u>Year</u>	<u>Uses</u>	<u>Source</u>
2020	OMNI FAB	EDR Digital Archive
	PREMIER BODY SHOP	EDR Digital Archive
2017	OMNI FAB	Cole Information
	PREMIER BODY SHOP LLC	Cole Information
2014	OMNI FAB	Cole Information

FINDINGS

<u>Year</u>	<u>Uses</u>	<u>Source</u>
2014	C & M TOWING	Cole Information
	PREMIER BODY SHOP LLC	Cole Information
2010	C & M TOWING	Cole Information
	KURUMAYA	Cole Information
	OMNI FAB	Cole Information
	BICITY PAINT & BODY INC	Cole Information
2005	KURUMAYA	Cole Information
	OMNI FAB	Cole Information
2000	KURUMAYA	Cole Information
	TKK ENTERPRISES	Cole Information
	C & M TOWING	Cole Information
	OMNI FAB	Cole Information
	BI CITY PAINT & BODY INCORPORATED	Cole Information
1995	PACIFIC NORTHWEST AUTOMOTIVE	Cole Information
	CHAYAS AUTO SVC	Cole Information
	JIMS AUTO DETAIL SVC	Cole Information
	TKK ENTERPRISES	Cole Information
	KURUMAYA	Cole Information
	CHIPPER GOLF CO	Cole Information
	WATANABE, M	Cole Information
1992	KURUMAYA	Cole Information
	CHIPPER GOLF CO	Cole Information
	CHAYAS AUTO SERVICE	Cole Information
	T K K ENTERPRISES	Cole Information
	BI CITY PAINT&BODY	Cole Information
	JIMS AUTO DETAIL	Cole Information

382 MARTIN AVE

<u>Year</u>	<u>Uses</u>	<u>Source</u>
2020	TEAMWRKX MECHANICAL INC	EDR Digital Archive
2017	TEAMWRKX MECHANICAL INC	Cole Information
	E2C INC	Cole Information
2014	TEAMWRKX MECHANICAL INC	Cole Information

FINDINGS

<u>Year</u>	<u>Uses</u>	<u>Source</u>
2014	E 2C INC	Cole Information
2010	E2C INC	Cole Information
	TEAMWRKX MECHANICAL INC	Cole Information
2005	E2C CONSTRUCTION CO	Cole Information
	HAYASHI ASSOCIATES	Cole Information
2001	CHIOINI II	Haines Company, Inc.
1996	SIMCO ELECTRONICS	Pacific Bell
1995	SIMCO ELECTRONICS	Cole Information
1992	SIMCO ELECTRONIC CR	Cole Information
1991	S IMCO E LE CTRON ICS	PACIFIC BELL WHITE PAGES
	SIMCO ELECTRONICS	PACIFIC BELL WHITE PAGES
1985	SIMCO ELECTRONICS	Pacific Bell
1980	MEYER & ASSOCIATES	Pacific Telephone
	Simco Electronics	Pacific Telephone
1975	SIMCO ELECTRONICS	Pacific Telephone
1974	Simco Electronics Inc electronic equip & sups	R. L. Polk Co.

384 MARTIN AVE

<u>Year</u>	<u>Uses</u>	<u>Source</u>
2020	PACIFIC MAINTENANCE CO	EDR Digital Archive
	PACIFIC JANITORIAL SUPPLY CO	EDR Digital Archive
2017	ATLAS NBA	Cole Information
2001	XXXX	Haines Company, Inc.
1986	Jesse Anita	Pacific Bell
	May Wm Winston & May Architects AIA	Pacific Bell
	Winston & May Architects AIA	Pacific Bell
1985	JESSE ANITA	Pacific Bell
	MAY WM WINSTON & MAY ARCHITECTS AIA	Pacific Bell
1980	May Wm Winston & May Architects Ab A	Pacific Telephone
	WINSTON & MAY ARCHITECTS AIA	Pacific Telephone
1975	WINSTON ARCHITECTS AIA	Pacific Telephone

FINDINGS

<u>Year</u>	<u>Uses</u>	<u>Source</u>
1975	WINSTON LEONARD W WINSTON ARCHITECTS AIA	Pacific Telephone
1974	Winston Rhinehart & Jesse architects	R. L. Polk Co.
	Somkuti Istvan L architect	R. L. Polk Co.

386 MARTIN AVE

<u>Year</u>	<u>Uses</u>	<u>Source</u>
1975	May Warren Automotive Service	Pacific Telephone
	i May Wm AIA arc rt	Pacific Telephone
	MAY WM AIA ARCHT	Pacific Telephone

388 MARTIN AVE

<u>Year</u>	<u>Uses</u>	<u>Source</u>
2005	ALL STRUCTURAL CONSULTING ENGINEERS	Cole Information
	SOUMOUNTHA SOURIYASACK	Cole Information
2001	A 6 L STRUCTURAL	Haines Company, Inc.
	CNSLSNG EN 6 NRS	Haines Company, Inc.
1975	PACIFIC MAINTENANCE CO	Pacific Telephone
1974	Pacific Maintenance Co Inc bldg mtce	R. L. Polk Co.

390 MARTIN AVE

<u>Year</u>	<u>Uses</u>	<u>Source</u>
2020	WEST COAST ARBORIST INC	EDR Digital Archive
	GOLDEN STATE UTILITY CO	EDR Digital Archive
2017	WEST COAST ARBORISTS INC	Cole Information
2014	WEST COAST ARBORISTS INC	Cole Information
2010	GOLDEN STATE UTILITY CO	Cole Information
2005	GOLDEN STATE UTILITY CO	Cole Information
2001	CHIOINIGI Uia	Haines Company, Inc.
1995	R H WEHNER CONCRETE CO	Cole Information
1992	WEHNER R H CONCRETE	Cole Information
1986	WEHNER R H CONCRETE CONSTRUCTION CO	Pacific Bell
1974	Wehner R H Concrete Construction Co contr	R. L. Polk Co.
1970	Wehner R H Concrete Construction Co contr	R. L. Polk & Co.

FINDINGS

<u>Year</u>	<u>Uses</u>	<u>Source</u>
1925	Reed B C	R. L. Polk & Co.
1922	Reed B C	R. L. Polk Co.

392 MARTIN AVE

<u>Year</u>	<u>Uses</u>	<u>Source</u>
1925	Law ton Danl	R. L. Polk & Co.

394 MARTIN AVE

<u>Year</u>	<u>Uses</u>	<u>Source</u>
2020	STEAMY TECH	EDR Digital Archive
2017	BAY SALES INC	Cole Information
	LOFT CATERING	Cole Information
	STEAMY TECH	Cole Information
2014	BAY SALES INC	Cole Information
	LOFT CATERING	Cole Information
2010	LOFT CATERING	Cole Information
	BAY SALES INC	Cole Information
2005	BAY SALES INC	Cole Information
	LAMINATED PAPER PRODUCTS	Cole Information
2001	BLAINE Gregory LAMINATED PAPER PRODUCTS	Haines Company, Inc.
		Haines Company, Inc.
2000	LAMINATED PAPER PRODUCTS	Cole Information
1996	PSM ELECTRONICS	Pacific Bell
	STM INTERNATIONAL	Pacific Bell
1995	TNT	Cole Information
1992	T N T	Cole Information
1991	INTEGRATED CLEANING SYSTEMS	PACIFIC BELL WHITE PAGES
	REGIONAL BUILDING MAINTENANCE	PACIFIC BELL WHITE PAGES
	Integrated Cleaning Systems	PACIFIC BELL WHITE PAGES
	Regional Building Maintenance	PACIFIC BELL WHITE PAGES
1986	Regional Building Maintenance	Pacific Bell
1980	Action Pac	Pacific Telephone
	Wesco Graphics	Pacific Telephone

FINDINGS

<u>Year</u>	<u>Uses</u>	<u>Source</u>
1975	BUTLER CHEMICAL METALURGICAL PRODUCTS	Pacific Telephone
1974	Butler Chemical Metallurgical Products chemical sup	R. L. Polk Co.

395 MARTIN AVE

<u>Year</u>	<u>Uses</u>	<u>Source</u>
2001	XXXX	Haines Company, Inc.
1925	Rainw ater J H	R. L. Polk & Co.

396 MARTIN AVE

<u>Year</u>	<u>Uses</u>	<u>Source</u>
2020	FREEDOM POOL SVC	EDR Digital Archive
2017	VINTAGE ELECTRIC	Cole Information
2000	ALL TEMP REFRIGERATION HEATING & COOLING	Cole Information
1996	GENESYS INTERNATIONAL	Pacific Bell
1995	OCCUPANT UNKNOWNN	Cole Information
1992	T C CIRCUITS INC	Cole Information
1991	ALPHA AIR	PACIFIC BELL WHITE PAGES
	SCOTT S FURNACE CO	PACIFIC BELL WHITE PAGES
	Alpha Air	PACIFIC BELL WHITE PAGES
	Scotts Furnace Co	PACIFIC BELL WHITE PAGES
1975	KUSTOM LITHO KARD CO	Pacific Telephone

397 MARTIN AVE

<u>Year</u>	<u>Uses</u>	<u>Source</u>
1925	Jones Mrs R S	R. L. Polk & Co.
	Williams R D	R. L. Polk & Co.
1922	Jones Ela	R. L. Polk Co.

398 MARTIN AVE

<u>Year</u>	<u>Uses</u>	<u>Source</u>
2020	VERITAS MANAGED SOLUTIONS INC	EDR Digital Archive
	HOBSON MANUFACTURERS	EDR Digital Archive
2010	ZERO DEFECTS INTL	Cole Information

FINDINGS

<u>Year</u>	<u>Uses</u>	<u>Source</u>
2005	SEICA INC	Cole Information
2001	PAC FORWARDING	Haines Company, Inc.
	WORLDWIDE 2 ERO DEFECTS	Haines Company, Inc.
2000	ZERO DEFECTS	Cole Information
	PACIFIC FORWARDING WORLDWIDE	Cole Information
1995	PACIFIC FORWARDING	Cole Information
1992	PAC FORWARDING	Cole Information
	AIR SEVEN TRANSPRTN	Cole Information
1991	BROADCAST SYSTEMS DESIGN	PACIFIC BELL WHITE PAGES
	BROADCAST SYSTEMS DESIGN	PACIFIC BELL WHITE PAGES
	BROADCAST SYSTEMS DESIGN	PACIFIC BELL WHITE PAGES
	Broadcast Systems Design	PACIFIC BELL WHITE PAGES
1980	Auto Graphics	Pacific Telephone
	Kappelhof H B And Associates artists comi	Pacific Telephone
1974	Dy San Corp elec computer mfr	R. L. Polk Co.
1925	Vidal F A	R. L. Polk & Co.
1922	Vidal F A	R. L. Polk Co.

400 MARTIN AVE

<u>Year</u>	<u>Uses</u>	<u>Source</u>
2020	CELANDYNE HARDWARE SOLUTIONS	EDR Digital Archive
2014	DECO DESIGNS SYSTEMS FURNITURE INC	Cole Information
2010	JETPROTECT CORP	Cole Information
2005	DECO DESIGNS SYSTEMS FURNITURE INC	Cole Information
	QUALITY RETURNS ENROLLED	Cole Information
	QUALITY RETURNS	Cole Information
1996	TERMITE INSPECTOR INC THE	Pacific Bell
1992	BALON RICHARD S	Cole Information
1991	BALON RICHARD SCONSILTNT	PACIFIC BELL WHITE PAGES
	WELCH PETER F & ASSOCIATES	PACIFIC BELL WHITE PAGES
	BALON RICHARD Sconslnt	PACIFIC BELL WHITE PAGES
	WELCH PETER F & ASSOCIATES	PACIFIC BELL WHITE PAGES
1986	Copytec	Pacific Bell

FINDINGS

<u>Year</u>	<u>Uses</u>	<u>Source</u>
1985	COPYTEC	Pacific Bell
	LEE THOMAS	Pacific Bell
1975	Otis Elevator Company	Pacific Telephone
1974	Otis Elevator Co mft	R. L. Polk Co.

402 MARTIN AVE

<u>Year</u>	<u>Uses</u>	<u>Source</u>
2020	FET SERVICE	EDR Digital Archive
2017	FET SERVICE	Cole Information
2014	FET SERVICE	Cole Information
1992	PHIL KIPNIS MRKTG	Cole Information
1986	Supply & Model Co	Pacific Bell
1985	SUPPLY & MODEL CO	Pacific Bell
1980	De Markum Company	Pacific Telephone
1975	ROYAL ACTION SERVICE CENTER	Pacific Telephone

404 MARTIN AVE

<u>Year</u>	<u>Uses</u>	<u>Source</u>
2020	ALL GUTTER SVC	EDR Digital Archive
	CAROLYN SEEGER	EDR Digital Archive
2017	ALL ABOUT GUTTERS	Cole Information
2014	ALL ABOUT GUTTERS	Cole Information
2010	ALL ABOUT GUTTERS	Cole Information
2005	FOGLIA PUBLICATIONS	Cole Information
2001	FOGUA PUBLICATIONS	Haines Company, Inc.
2000	FOGLIA PUBLICATIONS	Cole Information
1996	FOGLIA PUBLICATIONS	Pacific Bell
	MARTIN AV	Pacific Bell
1995	CONTEXT ENGINEERING	Cole Information
1992	CONTEXT ENGRG	Cole Information
1991	CONTEXT ENGINEERING	PACIFIC BELL WHITE PAGES
	Context Engineering	PACIFIC BELL WHITE PAGES
1986	Advance Tile Co	Pacific Bell
1985	REGIONAL BUILDING MAINTENANCE	Pacific Bell

FINDINGS

<u>Year</u>	<u>Uses</u>	<u>Source</u>
1980	BRANSON SONIC POWER	Pacific Telephone
	Branson Cleaning Equipment Company	Pacific Telephone
1975	BRANSON CLEANING EQUIPMENT COMPANY	Pacific Telephone
	BRANSON SONIC POWER	Pacific Telephone
1974	Branson Instruments & Sonic Power Inc ultra sonic clg & w idr	R. L. Polk Co.

406 MARTIN AVE

<u>Year</u>	<u>Uses</u>	<u>Source</u>
2020	GREEN POWER INSTALLERS INC	EDR Digital Archive
2017	GREEN POWER INSTALLERS INC	Cole Information
2010	INTERNATIONAL WAFER SVC INC	Cole Information
2005	INTERNATIONAL WAFERSERVICE IN	Cole Information
	INTERNATIONAL WAFERSERVICE	Cole Information
	TUDOR ELECTRONIC MATERIALS	Cole Information
2001	LA 2 ERTEK	Haines Company, Inc.
1996	FORWARD MOVING COMPANY	Pacific Bell

408 MARTIN AVE

<u>Year</u>	<u>Uses</u>	<u>Source</u>
2005	BETTERPLY BUSINESS FORMS	Cole Information
2000	BETTERPLY BUSINESS FORMS	Cole Information
1996	BETTERPLY BUSINESS FORMS	Pacific Bell
1975	INDUSTRIAL PRINTING & PUBLISHING	Pacific Telephone
1974	Vacant	R. L. Polk Co.

410 MARTIN AVE

<u>Year</u>	<u>Uses</u>	<u>Source</u>
2010	SANTA CLARA KENPO KARATE	Cole Information
2005	SANTA CLARA KENPO KARATE	Cole Information
2001	SCLAR KENPO KARATE	Haines Company, Inc.
	STUDIOS	Haines Company, Inc.
	MARTINAV 95050 CON	Haines Company, Inc.
2000	SANTA CLARA KENPO KARATE STUDIOS	Cole Information

FINDINGS

<u>Year</u>	<u>Uses</u>	<u>Source</u>
1996	SEPULVEDA JOHN	Pacific Bell
	KENPO KARATE STUDIOS	Pacific Bell
1995	JOHN SEPULVEDA KENPO KARATE	Cole Information
1992	SEPULVEDA J KARATE	Cole Information
	DISPLAY INTG TN TECH	Cole Information
1991	DISPLAY INTEGRATION TECHNOLOGIES	PACIFIC BELL WHITE PAGES
	Display Integration Technologies	PACIFIC BELL WHITE PAGES
1986	Astra Scientific	Pacific Bell
	Purma Industries Inc	Pacific Bell
1985	ASTRA SCIENTIFIC	Pacific Bell
	CALIFORNIA SCIENTIFIC	Pacific Bell
	PURMA INDUSTRIES INC	Pacific Bell
1980	Sears Textured Coating	Pacific Telephone
1974	Vacant	R. L. Polk Co.

412 MARTIN AVE

<u>Year</u>	<u>Uses</u>	<u>Source</u>
2020	BROTHER MOVERS LLC	EDR Digital Archive
	REDROOTS CONSTRUCTION CORP	EDR Digital Archive
	KOREA DAILY SAN FRANCISCO	EDR Digital Archive
2010	STARVING MUSICIAN REPAIR SHOP	Cole Information
2005	PRCSN POWER SYSTM & TCHNLGY	Cole Information
	RADWAVE CORP	Cole Information
	PERCISION POWER & TECHNOLOGY	Cole Information
2001	CREDIT EVALUATION	Haines Company, Inc.
	INTL MARKETING	Haines Company, Inc.
	ASSOCIATES	Haines Company, Inc.
	MARKETING	Haines Company, Inc.
	INTERNATIONAL	Haines Company, Inc.
2000	MARKETING INTERNATIONAL	Cole Information
	CREDIT EVALUATION SERVICE INCORPORATED	Cole Information
	INTERNATIONAL MARKETING ASSOCIATES	Cole Information
1992	CONDATA INC	Cole Information

FINDINGS

<u>Year</u>	<u>Uses</u>	<u>Source</u>
1991	SONITROL OF SANTA CLARA COUNTY	PACIFIC BELL WHITE PAGES
	Sonitrol Of Santa Clara County	PACIFIC BELL WHITE PAGES
1986	Executive Rent A Car	Pacific Bell
1985	EXECUTIVE RENT-A-CAR	Pacific Bell
1975	CERAMIC SHOWCASE	Pacific Telephone
1974	American Electronics Co elec installation	R. L. Polk Co.

414 MARTIN AVE

<u>Year</u>	<u>Uses</u>	<u>Source</u>
2020	USIS	EDR Digital Archive
2017	AQUATIC DISCOVER SCUBA CENTER	Cole Information
2014	AQUATIC DISCOVER SCUBA CENTER	Cole Information
2010	AQUATIC DISCOVER SCUBA CTR	Cole Information
2005	HAM TECHNOLOGY USA INC	Cole Information
2001	LABOR READY	Haines Company, Inc.
2000	LABOR READY	Cole Information
1996	ROGAR MANUFACTURING INC	Pacific Bell
1992	DEHART CONSTRUCTION	Cole Information
1991	DE HART CONSTRUCTION INC	PACIFIC BELL WHITE PAGES
	De Hart Construction Inc	PACIFIC BELL WHITE PAGES
1986	TITAN INDUSTRIAL FOOTWEAR CORP	Pacific Bell
1985	SUBTRONICS	Pacific Bell
1980	S H S Pool Supplies	Pacific Telephone
	Solar Heating Systems Of Santa Clara County	Pacific Telephone
1975	SOUTH BAY SHOWERS	Pacific Telephone
1974	South Bay Show ers Co show er glass & mirrors dlrs	R. L. Polk Co.

416 MARTIN AVE

<u>Year</u>	<u>Uses</u>	<u>Source</u>
2020	HARBRO INC	EDR Digital Archive
2017	HARBRO INC	Cole Information
	LEDJUMP	Cole Information
	CONSUMER	Cole Information

FINDINGS

<u>Year</u>	<u>Uses</u>	<u>Source</u>
2017	HARBRO INCORPORATED	Cole Information
2010	SOUTH BAY BALLOONS	Cole Information
2001	BAY VIRTUALSYSTEMS	Haines Company, Inc.
1995	BRUCE MORK	Cole Information
1991	FE DE RAL E XPRES S	PACIFIC BELL WHITE PAGES
	Santa Clara	PACIFIC BELL WHITE PAGES
	FEDERAL EXPRESS	PACIFIC BELL WHITE PAGES
1986	Santa Clara	Pacific Bell
	FEDERAL EXPRESS	Pacific Bell
1985	FEDERAL EXPRESS PACKAGE PICK-UP & INFORMATION	Pacific Bell
1974	Royalty Coffee Co Inc coffee equip distr	R. L. Polk Co.

430 MARTIN AVE

<u>Year</u>	<u>Uses</u>	<u>Source</u>
2017	FINE CALIFORNIA HOMES	Cole Information
2014	FINE CALIFORNIA HOMES	Cole Information
	POLISHING CORP OF AMERICA	Cole Information
2010	WAFERS & THIN FILM SVC	Cole Information
	LYRIC THEATRE	Cole Information
	GILBERT & SULLIVAN SOCIETY	Cole Information
2005	BERTOLUCCI UOMO	Cole Information
	FINE CALIFORNIA HOMES	Cole Information
1995	U S LASER PRINTERS	Cole Information
1992	LASERSMITH INC	Cole Information
	US LASER CORP	Cole Information
1991	LASERSNMLTH INC	PACIFIC BELL WHITE PAGES
	Lasersnmith Inc	PACIFIC BELL WHITE PAGES
1986	Blossom Valley Landscaping Inc	Pacific Bell
	Collishaw Construction Inc	Pacific Bell
1985	COLLISHAW CONSTRUCTION INC	Pacific Bell
1980	CVEINC	Pacific Telephone
1974	American Bearings Inc tool mfir	R. L. Polk Co.
1970	Jin A Graphics Printing Co Inc	R. L. Polk & Co.

FINDINGS

<u>Year</u>	<u>Uses</u>	<u>Source</u>
1963	Ciardelli Lindy Linco Engrng Inc	Pacific Telephone
	LINCO ENGINEERING INC	Pacific Telephone
1960	Linco Corp ptrnmkrs ch	R. L. Polk Co.
1957	Ciardelli Caesar Jr Sanita Clara Patrn & Cstng Co	R. L. Polk Co.

432 MARTIN AVE

<u>Year</u>	<u>Uses</u>	<u>Source</u>
2001	PCA SILICON GERBNAN	Haines Company, Inc.
	IUM GALLIUM POLISHING CORP OF	Haines Company, Inc.
	AMERICA SILICONWAFERSBY	Haines Company, Inc.
	WAFERSANDTHIN 408 988 60 B	Haines Company, Inc.
	FILM SERVICES	Haines Company, Inc.
	XXXX	Haines Company, Inc.
1980	Wesco Printing Equipment	Pacific Telephone

MARTIN AVE STE 3

380 MARTIN AVE STE 3

<u>Year</u>	<u>Uses</u>	<u>Source</u>
2020	BRUCE SUNSERI	EDR Digital Archive

MORTON AVE

432 MORTON AVE

<u>Year</u>	<u>Uses</u>	<u>Source</u>
1975	Rogers Coy H	Pacific Telephone

FINDINGS

ADJOINING PROPERTY: ADDRESSES NOT IDENTIFIED IN RESEARCH SOURCE

The following Adjoining Property addresses were researched for this report, and the addresses were not identified in research source.

<u>Address Researched</u>	<u>Address Not Identified in Research Source</u>
2385 DE LN	2017, 2014, 2010, 2006, 2005, 2001, 2000, 1996, 1995, 1992, 1991, 1986, 1985, 1982, 1980, 1978, 1975, 1974, 1970, 1968, 1966, 1965, 1964, 1963, 1962, 1960, 1957, 1955, 1950, 1946, 1945, 1942, 1940, 1936, 1935, 1931, 1930, 1926, 1925, 1922
2395 DE LN	2017, 2014, 2010, 2006, 2005, 2001, 2000, 1996, 1995, 1992, 1991, 1986, 1985, 1982, 1980, 1978, 1975, 1974, 1970, 1968, 1966, 1965, 1964, 1963, 1962, 1960, 1957, 1955, 1950, 1946, 1945, 1942, 1940, 1936, 1935, 1931, 1930, 1926, 1925, 1922
2403 DE LA CRUZ BLVD	2020, 2006, 2001, 1996, 1991, 1986, 1985, 1982, 1980, 1978, 1975, 1974, 1970, 1968, 1966, 1965, 1964, 1963, 1962, 1960, 1957, 1955, 1950, 1946, 1945, 1942, 1940, 1936, 1935, 1931, 1930, 1926, 1925, 1922
2403 DE LN	2017, 2014, 2010, 2006, 2005, 2001, 2000, 1996, 1995, 1992, 1991, 1986, 1985, 1982, 1980, 1978, 1975, 1974, 1970, 1968, 1966, 1965, 1964, 1963, 1962, 1960, 1957, 1955, 1950, 1946, 1945, 1942, 1940, 1936, 1935, 1931, 1930, 1926, 1925, 1922
2405 DE LA CRUZ BLVD	2020, 2006, 2005, 2001, 2000, 1996, 1991, 1986, 1985, 1982, 1980, 1978, 1975, 1974, 1970, 1968, 1966, 1965, 1964, 1963, 1962, 1960, 1957, 1955, 1950, 1946, 1945, 1942, 1940, 1936, 1935, 1931, 1930, 1926, 1925, 1922
2405 DE LN	2017, 2014, 2010, 2006, 2005, 2001, 2000, 1996, 1995, 1992, 1991, 1986, 1985, 1982, 1980, 1978, 1975, 1974, 1970, 1968, 1966, 1965, 1964, 1963, 1962, 1960, 1957, 1955, 1950, 1946, 1945, 1942, 1940, 1936, 1935, 1931, 1930, 1926, 1925, 1922
2415 DE LA CRUZ BLVD	2020, 2017, 2014, 2006, 2001, 1996, 1991, 1986, 1985, 1982, 1980, 1978, 1975, 1974, 1970, 1968, 1966, 1965, 1964, 1963, 1962, 1960, 1957, 1955, 1950, 1946, 1945, 1942, 1940, 1936, 1935, 1931, 1930, 1926, 1925, 1922
2415 DE LN	2017, 2014, 2010, 2006, 2005, 2001, 2000, 1996, 1995, 1992, 1991, 1986, 1985, 1982, 1980, 1978, 1975, 1974, 1970, 1968, 1966, 1965, 1964, 1963, 1962, 1960, 1957, 1955, 1950, 1946, 1945, 1942, 1940, 1936, 1935, 1931, 1930, 1926, 1925, 1922
2433 DE LA CRUZ BLVD	2020, 2006, 1986, 1982, 1980, 1978, 1968, 1966, 1965, 1964, 1963, 1962, 1960, 1957, 1955, 1950, 1946, 1945, 1942, 1940, 1936, 1935, 1931, 1930, 1926, 1925, 1922
2433 DE LN	2017, 2014, 2010, 2006, 2005, 2001, 2000, 1996, 1995, 1992, 1991, 1986, 1985, 1982, 1980, 1978, 1975, 1974, 1970, 1968, 1966, 1965, 1964, 1963, 1962, 1960, 1957, 1955, 1950, 1946, 1945, 1942, 1940, 1936, 1935, 1931, 1930, 1926, 1925, 1922
2433 DEL LA CRUZ BLVD	2020, 2017, 2014, 2010, 2006, 2005, 2001, 2000, 1996, 1992, 1991, 1986, 1985, 1982, 1980, 1978, 1975, 1974, 1970, 1968, 1966, 1965, 1964, 1963, 1962, 1960, 1957, 1955, 1950, 1946, 1945, 1942, 1940, 1936, 1935, 1931, 1930, 1926, 1925, 1922
2435 DE LA CRUZ BLVD	2020, 2017, 2014, 2010, 2006, 2005, 2000, 1996, 1995, 1992, 1991, 1986, 1985, 1982, 1980, 1978, 1975, 1974, 1970, 1968, 1966, 1965, 1964, 1963, 1962, 1960, 1957, 1955, 1950, 1946, 1945, 1942, 1940, 1936, 1935, 1931, 1930, 1926, 1925, 1922

FINDINGS

Address Researched

Address Not Identified in Research Source

2439 DE LA CRUZ BLVD	2020, 2017, 2014, 2010, 2006, 2005, 2000, 1996, 1995, 1992, 1991, 1986, 1985, 1982, 1980, 1978, 1975, 1974, 1968, 1966, 1965, 1964, 1962, 1960, 1957, 1955, 1950, 1946, 1945, 1942, 1940, 1936, 1935, 1931, 1930, 1926, 1925, 1922
2441 DE LA CRUZ BLVD	2020, 2017, 2014, 2010, 2006, 2005, 2001, 2000, 1996, 1995, 1992, 1991, 1986, 1985, 1982, 1980, 1978, 1975, 1974, 1968, 1966, 1965, 1964, 1963, 1962, 1960, 1957, 1955, 1950, 1946, 1945, 1942, 1940, 1936, 1935, 1931, 1930, 1926, 1925, 1922
2450 DE LA CRUZ BLVD	2020, 2017, 2014, 2010, 2006, 2005, 2001, 2000, 1995, 1992, 1986, 1982, 1978, 1968, 1966, 1965, 1964, 1962, 1955, 1950, 1946, 1945, 1942, 1940, 1936, 1935, 1931, 1930, 1926, 1925, 1922
2455 DE LA CRUZ BLVD	2020, 2006, 2005, 2000, 1982, 1980, 1978, 1975, 1970, 1968, 1966, 1965, 1964, 1963, 1962, 1960, 1957, 1955, 1950, 1946, 1945, 1942, 1940, 1936, 1935, 1931, 1930, 1926, 1925, 1922
2455 DE LN	2017, 2014, 2010, 2006, 2005, 2001, 2000, 1996, 1995, 1992, 1991, 1986, 1985, 1982, 1980, 1978, 1975, 1974, 1970, 1968, 1966, 1965, 1964, 1963, 1962, 1960, 1957, 1955, 1950, 1946, 1945, 1942, 1940, 1936, 1935, 1931, 1930, 1926, 1925, 1922
2458 DA LA CRUZ BLVD	2020, 2017, 2014, 2010, 2006, 2005, 2001, 2000, 1996, 1995, 1992, 1991, 1986, 1985, 1982, 1978, 1975, 1974, 1970, 1968, 1966, 1965, 1964, 1963, 1962, 1960, 1957, 1955, 1950, 1946, 1945, 1942, 1940, 1936, 1935, 1931, 1930, 1926, 1925, 1922
2460 DE LA CRUZ BLVD	2020, 2017, 2014, 2010, 2006, 2005, 1991, 1986, 1982, 1980, 1978, 1968, 1966, 1965, 1964, 1962, 1955, 1950, 1946, 1945, 1942, 1940, 1936, 1935, 1931, 1930, 1926, 1925, 1922
2464 DE LA CRUZ BLVD	2020, 2017, 2014, 2010, 2006, 2000, 1996, 1995, 1992, 1991, 1986, 1985, 1982, 1980, 1978, 1974, 1970, 1968, 1966, 1965, 1964, 1963, 1962, 1960, 1957, 1955, 1950, 1946, 1945, 1942, 1940, 1936, 1935, 1931, 1930, 1926, 1925, 1922
2465 DE LA CRUZ BLVD	2017, 2014, 2006, 1991, 1986, 1985, 1982, 1980, 1978, 1970, 1968, 1966, 1965, 1964, 1963, 1962, 1960, 1957, 1955, 1950, 1946, 1945, 1942, 1940, 1936, 1935, 1931, 1930, 1926, 1925, 1922
2466 DE LA CRUZ BLVD	2020, 2010, 2006, 2005, 2001, 2000, 1996, 1995, 1992, 1991, 1986, 1985, 1982, 1980, 1978, 1975, 1974, 1970, 1968, 1966, 1965, 1964, 1963, 1962, 1960, 1957, 1955, 1950, 1946, 1945, 1942, 1940, 1936, 1935, 1931, 1930, 1926, 1925, 1922
2468 DE LA CRUZ BLVD	2020, 2017, 2014, 2010, 2006, 1982, 1978, 1975, 1974, 1970, 1968, 1966, 1965, 1964, 1963, 1962, 1960, 1957, 1955, 1950, 1946, 1945, 1942, 1940, 1936, 1935, 1931, 1930, 1926, 1925, 1922
2470 DE LA CRUZ BLVD	2020, 2006, 1995, 1986, 1982, 1978, 1975, 1968, 1966, 1965, 1964, 1963, 1962, 1960, 1957, 1955, 1950, 1946, 1945, 1942, 1940, 1936, 1935, 1931, 1930, 1926, 1925, 1922
2474 DE LA CRUZ BLVD	2020, 2014, 2010, 2006, 2005, 2001, 2000, 1996, 1995, 1992, 1991, 1986, 1985, 1982, 1980, 1978, 1975, 1974, 1970, 1968, 1966, 1965, 1964, 1963, 1962, 1960, 1957, 1955, 1950, 1946, 1945, 1942, 1940, 1936, 1935, 1931, 1930, 1926, 1925, 1922
2475 DE LA CRUX BLVD	2020, 2017, 2014, 2010, 2006, 2005, 2001, 2000, 1996, 1995, 1992, 1991, 1986, 1985, 1982, 1978, 1975, 1974, 1970, 1968, 1966, 1965, 1964, 1963, 1962, 1960, 1957, 1955, 1950, 1946, 1945, 1942, 1940, 1936, 1935, 1931, 1930, 1926, 1925, 1922
2475 DE LA CRUZ BLVD	2020, 2017, 2014, 2010, 2006, 2001, 2000, 1996, 1995, 1986, 1982, 1980, 1978, 1975, 1970, 1968, 1966, 1965, 1964, 1963, 1962, 1960, 1957, 1955, 1950, 1946, 1945, 1942, 1940, 1936, 1935, 1931, 1930, 1926, 1925, 1922

FINDINGS

Address Researched

Address Not Identified in Research Source

2501 DE LA CRUZ BLVD	2020, 2017, 2014, 2010, 2006, 2005, 2001, 2000, 1996, 1995, 1992, 1991, 1986, 1985, 1982, 1980, 1978, 1975, 1968, 1966, 1965, 1964, 1963, 1962, 1960, 1957, 1955, 1950, 1946, 1945, 1942, 1940, 1936, 1935, 1931, 1930, 1926, 1925, 1922
2587 DE LA CRUZ BLVD	2020, 2017, 2014, 2006, 2005, 2001, 2000, 1996, 1995, 1992, 1991, 1986, 1985, 1982, 1980, 1978, 1975, 1974, 1970, 1968, 1966, 1965, 1964, 1963, 1962, 1960, 1957, 1955, 1950, 1946, 1945, 1942, 1940, 1936, 1935, 1931, 1930, 1926, 1925, 1922
380 MARTIN AVE	2006, 2001, 1996, 1991, 1986, 1985, 1982, 1980, 1978, 1975, 1974, 1970, 1968, 1966, 1965, 1964, 1963, 1962, 1960, 1957, 1955, 1950, 1946, 1945, 1942, 1940, 1936, 1935, 1931, 1930, 1926, 1925, 1922
380 MARTIN AVE STE 3	2017, 2014, 2010, 2006, 2005, 2001, 2000, 1996, 1995, 1992, 1991, 1986, 1985, 1982, 1980, 1978, 1975, 1974, 1970, 1968, 1966, 1965, 1964, 1963, 1962, 1960, 1957, 1955, 1950, 1946, 1945, 1942, 1940, 1936, 1935, 1931, 1930, 1926, 1925, 1922
382 MARTIN AVE	2006, 2000, 1986, 1982, 1978, 1970, 1968, 1966, 1965, 1964, 1963, 1962, 1960, 1957, 1955, 1950, 1946, 1945, 1942, 1940, 1936, 1935, 1931, 1930, 1926, 1925, 1922
384 MARTIN AVE	2014, 2010, 2006, 2005, 2000, 1996, 1995, 1992, 1991, 1982, 1978, 1970, 1968, 1966, 1965, 1964, 1963, 1962, 1960, 1957, 1955, 1950, 1946, 1945, 1942, 1940, 1936, 1935, 1931, 1930, 1926, 1925, 1922
386 MARTIN AVE	2020, 2017, 2014, 2010, 2006, 2005, 2001, 2000, 1996, 1995, 1992, 1991, 1986, 1985, 1982, 1980, 1978, 1974, 1970, 1968, 1966, 1965, 1964, 1963, 1962, 1960, 1957, 1955, 1950, 1946, 1945, 1942, 1940, 1936, 1935, 1931, 1930, 1926, 1925, 1922
388 MARTIN AVE	2020, 2017, 2014, 2010, 2006, 2000, 1996, 1995, 1992, 1991, 1986, 1985, 1982, 1980, 1978, 1970, 1968, 1966, 1965, 1964, 1963, 1962, 1960, 1957, 1955, 1950, 1946, 1945, 1942, 1940, 1936, 1935, 1931, 1930, 1926, 1925, 1922
390 MARTIN AVE	2006, 2000, 1996, 1991, 1985, 1982, 1980, 1978, 1975, 1968, 1966, 1965, 1964, 1963, 1962, 1960, 1957, 1955, 1950, 1946, 1945, 1942, 1940, 1936, 1935, 1931, 1930, 1926
392 MARTIN AVE	2020, 2017, 2014, 2010, 2006, 2005, 2001, 2000, 1996, 1995, 1992, 1991, 1986, 1985, 1982, 1980, 1978, 1975, 1974, 1970, 1968, 1966, 1965, 1964, 1963, 1962, 1960, 1957, 1955, 1950, 1946, 1945, 1942, 1940, 1936, 1935, 1931, 1930, 1926, 1922
394 MARTEN AVE	2020, 2017, 2014, 2010, 2006, 2005, 2001, 2000, 1996, 1995, 1992, 1991, 1986, 1985, 1982, 1980, 1978, 1975, 1974, 1970, 1968, 1966, 1965, 1964, 1963, 1962, 1960, 1955, 1950, 1946, 1945, 1942, 1940, 1936, 1935, 1931, 1930, 1926, 1925, 1922
394 MARTIN AVE	2006, 1985, 1982, 1978, 1970, 1968, 1966, 1965, 1964, 1963, 1962, 1960, 1957, 1955, 1950, 1946, 1945, 1942, 1940, 1936, 1935, 1931, 1930, 1926, 1925, 1922
395 MARTIN AVE	2020, 2017, 2014, 2010, 2006, 2005, 2000, 1996, 1995, 1992, 1991, 1986, 1985, 1982, 1980, 1978, 1975, 1974, 1970, 1968, 1966, 1965, 1964, 1963, 1962, 1960, 1957, 1955, 1950, 1946, 1945, 1942, 1940, 1936, 1935, 1931, 1930, 1926, 1922
396 MARTIN AVE	2014, 2010, 2006, 2005, 2001, 1986, 1985, 1982, 1980, 1978, 1974, 1970, 1968, 1966, 1965, 1964, 1963, 1962, 1960, 1957, 1955, 1950, 1946, 1945, 1942, 1940, 1936, 1935, 1931, 1930, 1926, 1925, 1922
397 MARTIN AVE	2020, 2017, 2014, 2010, 2006, 2005, 2001, 2000, 1996, 1995, 1992, 1991, 1986, 1985, 1982, 1980, 1978, 1975, 1974, 1970, 1968, 1966, 1965, 1964, 1963, 1962, 1960, 1957, 1955, 1950, 1946, 1945, 1942, 1940, 1936, 1935, 1931, 1930, 1926

FINDINGS

Address Researched

Address Not Identified in Research Source

398 MARTIN AVE	2017, 2014, 2006, 1996, 1986, 1985, 1982, 1978, 1975, 1970, 1968, 1966, 1965, 1964, 1963, 1962, 1960, 1957, 1955, 1950, 1946, 1945, 1942, 1940, 1936, 1935, 1931, 1930, 1926
400 MARTIN AVE	2017, 2006, 2001, 2000, 1995, 1982, 1980, 1978, 1970, 1968, 1966, 1965, 1964, 1963, 1962, 1960, 1957, 1955, 1950, 1946, 1945, 1942, 1940, 1936, 1935, 1931, 1930, 1926, 1925, 1922
402 MARTIN AVE	2010, 2006, 2005, 2001, 2000, 1996, 1995, 1991, 1982, 1978, 1974, 1970, 1968, 1966, 1965, 1964, 1963, 1962, 1960, 1957, 1955, 1950, 1946, 1945, 1942, 1940, 1936, 1935, 1931, 1930, 1926, 1925, 1922
404 MARTIN AVE	2006, 1982, 1978, 1970, 1968, 1966, 1965, 1964, 1963, 1962, 1960, 1957, 1955, 1950, 1946, 1945, 1942, 1940, 1936, 1935, 1931, 1930, 1926, 1925, 1922
406 MARTIN AVE	2014, 2006, 2000, 1995, 1992, 1991, 1986, 1985, 1982, 1980, 1978, 1975, 1974, 1970, 1968, 1966, 1965, 1964, 1963, 1962, 1960, 1957, 1955, 1950, 1946, 1945, 1942, 1940, 1936, 1935, 1931, 1930, 1926, 1925, 1922
408 MARTIN AVE	2020, 2017, 2014, 2010, 2006, 2001, 1995, 1992, 1991, 1986, 1985, 1982, 1980, 1978, 1970, 1968, 1966, 1965, 1964, 1963, 1962, 1960, 1957, 1955, 1950, 1946, 1945, 1942, 1940, 1936, 1935, 1931, 1930, 1926, 1925, 1922
410 MARTIN AVE	2020, 2017, 2014, 2006, 1982, 1978, 1975, 1970, 1968, 1966, 1965, 1964, 1963, 1962, 1960, 1957, 1955, 1950, 1946, 1945, 1942, 1940, 1936, 1935, 1931, 1930, 1926, 1925, 1922
412 MARTIN AVE	2017, 2014, 2006, 1996, 1995, 1982, 1980, 1978, 1970, 1968, 1966, 1965, 1964, 1963, 1962, 1960, 1957, 1955, 1950, 1946, 1945, 1942, 1940, 1936, 1935, 1931, 1930, 1926, 1925, 1922
414 MARTIN AVE	2006, 1995, 1982, 1978, 1970, 1968, 1966, 1965, 1964, 1963, 1962, 1960, 1957, 1955, 1950, 1946, 1945, 1942, 1940, 1936, 1935, 1931, 1930, 1926, 1925, 1922
416 MARTIN AVE	2014, 2006, 2005, 2000, 1996, 1992, 1982, 1980, 1978, 1975, 1970, 1968, 1966, 1965, 1964, 1963, 1962, 1960, 1957, 1955, 1950, 1946, 1945, 1942, 1940, 1936, 1935, 1931, 1930, 1926, 1925, 1922
419 MARTEN AVE	2020, 2017, 2014, 2010, 2006, 2005, 2001, 2000, 1996, 1995, 1992, 1986, 1985, 1982, 1980, 1978, 1975, 1974, 1970, 1968, 1966, 1965, 1964, 1963, 1962, 1960, 1957, 1955, 1950, 1946, 1945, 1942, 1940, 1936, 1935, 1931, 1930, 1926, 1925, 1922
430 MARTIN AVE	2020, 2006, 2001, 2000, 1996, 1982, 1978, 1975, 1968, 1966, 1965, 1964, 1962, 1955, 1950, 1946, 1945, 1942, 1940, 1936, 1935, 1931, 1930, 1926, 1925, 1922
432 MARTIN AVE	2020, 2017, 2014, 2010, 2006, 2005, 2000, 1996, 1995, 1992, 1991, 1986, 1985, 1982, 1978, 1975, 1974, 1970, 1968, 1966, 1965, 1964, 1963, 1962, 1960, 1957, 1955, 1950, 1946, 1945, 1942, 1940, 1936, 1935, 1931, 1930, 1926, 1925, 1922
432 MORTON AVE	2020, 2017, 2014, 2010, 2006, 2005, 2001, 2000, 1996, 1995, 1992, 1991, 1986, 1985, 1982, 1980, 1978, 1974, 1970, 1968, 1966, 1965, 1964, 1963, 1962, 1960, 1957, 1955, 1950, 1946, 1945, 1942, 1940, 1936, 1935, 1931, 1930, 1926, 1925, 1922

TARGET PROPERTY: ADDRESS NOT IDENTIFIED IN RESEARCH SOURCE

The following Target Property addresses were researched for this report, and the addresses were not identified in the research source.

Address Researched

Martin Ave and De La Cruz
Blvd

Address Not Identified in Research Source

2020, 2017, 2014, 2010, 2006, 2005, 2001, 2000, 1996, 1995, 1992, 1991, 1986,
1985, 1982, 1980, 1978, 1975, 1974, 1970, 1968, 1966, 1965, 1964, 1963, 1962,
1960, 1957, 1955, 1950, 1946, 1945, 1942, 1940, 1936, 1935, 1931, 1930, 1926,
1925, 1922